

## 70 车厢与车体组合

- FA17  
M3x12 X4
- FC5  
 $\phi 3 \times \phi 7 \times 0.5 \times 2$

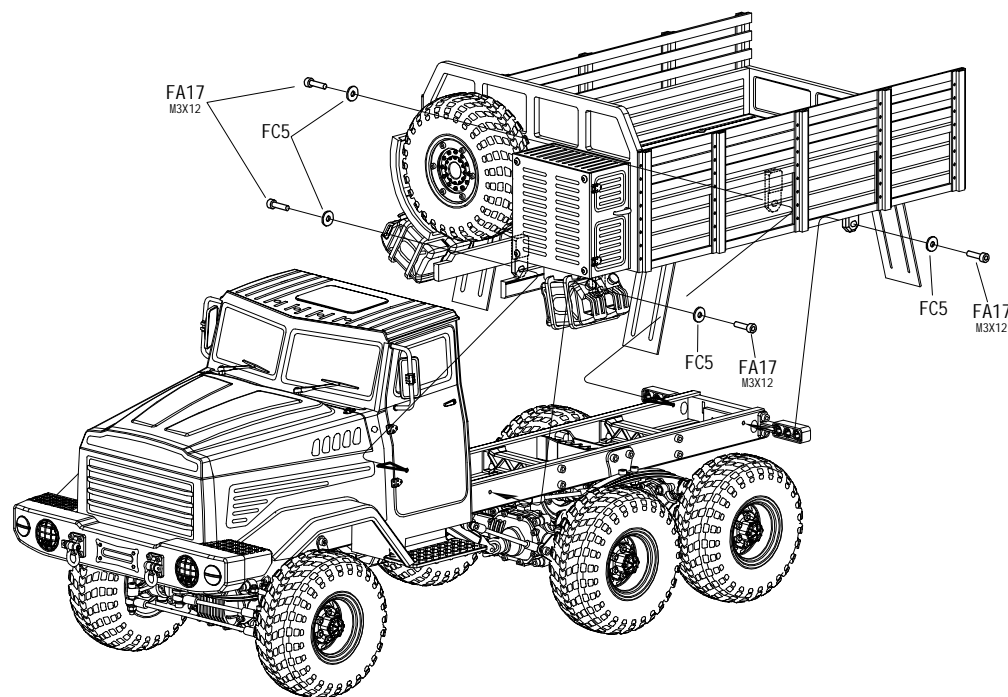

## 71 完成组合

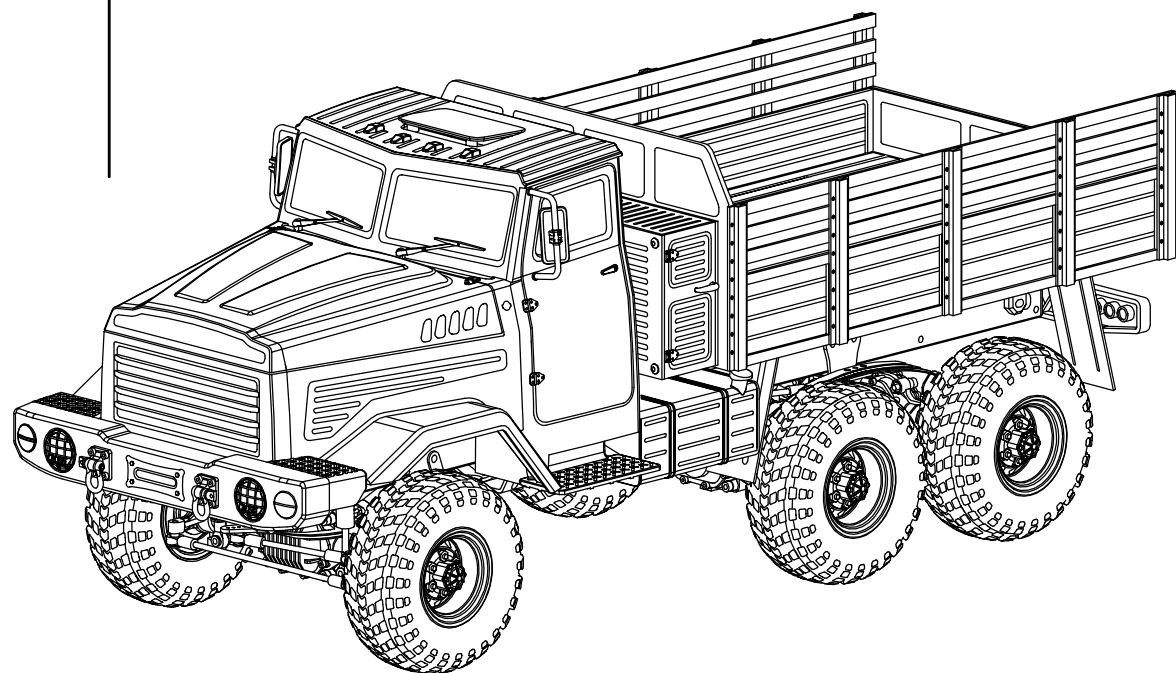

## 工具 (不在配件内)

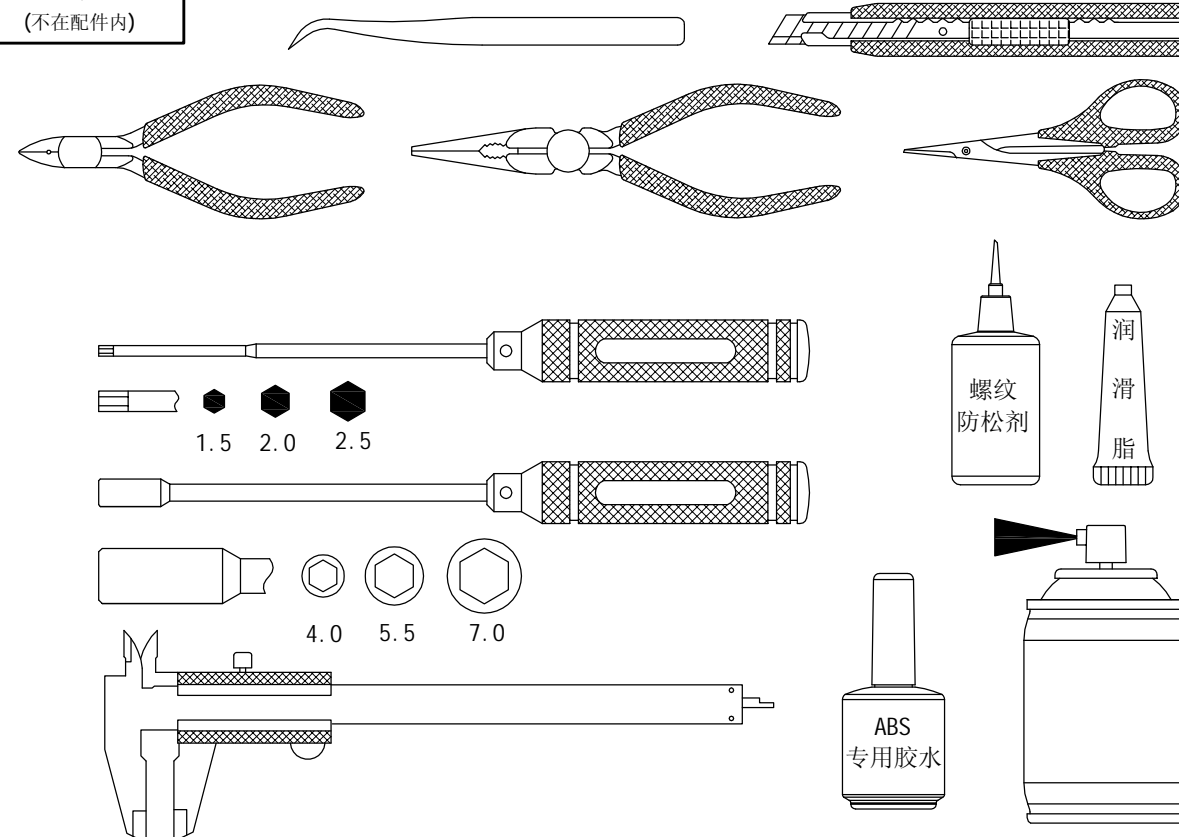

## 电器件 (不在配件内)

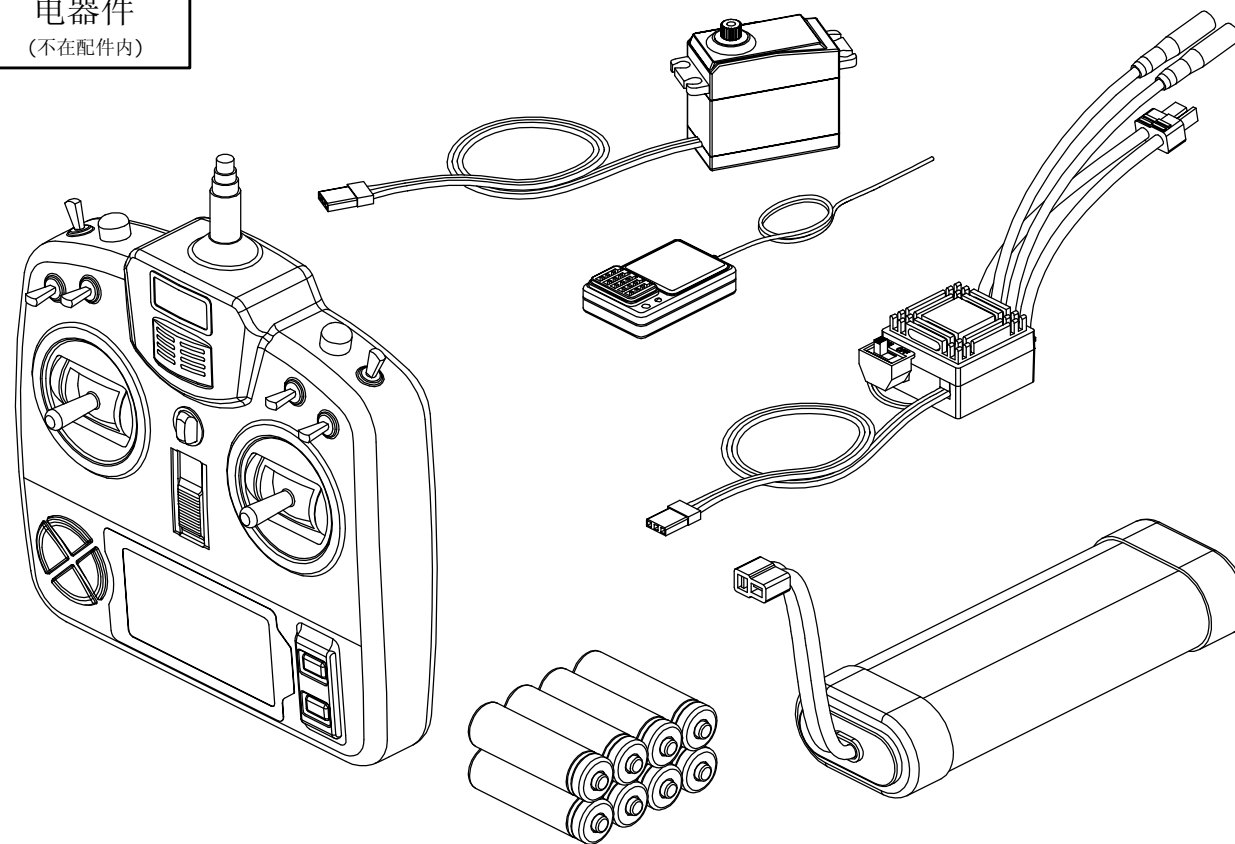

# 线束 (示意图)

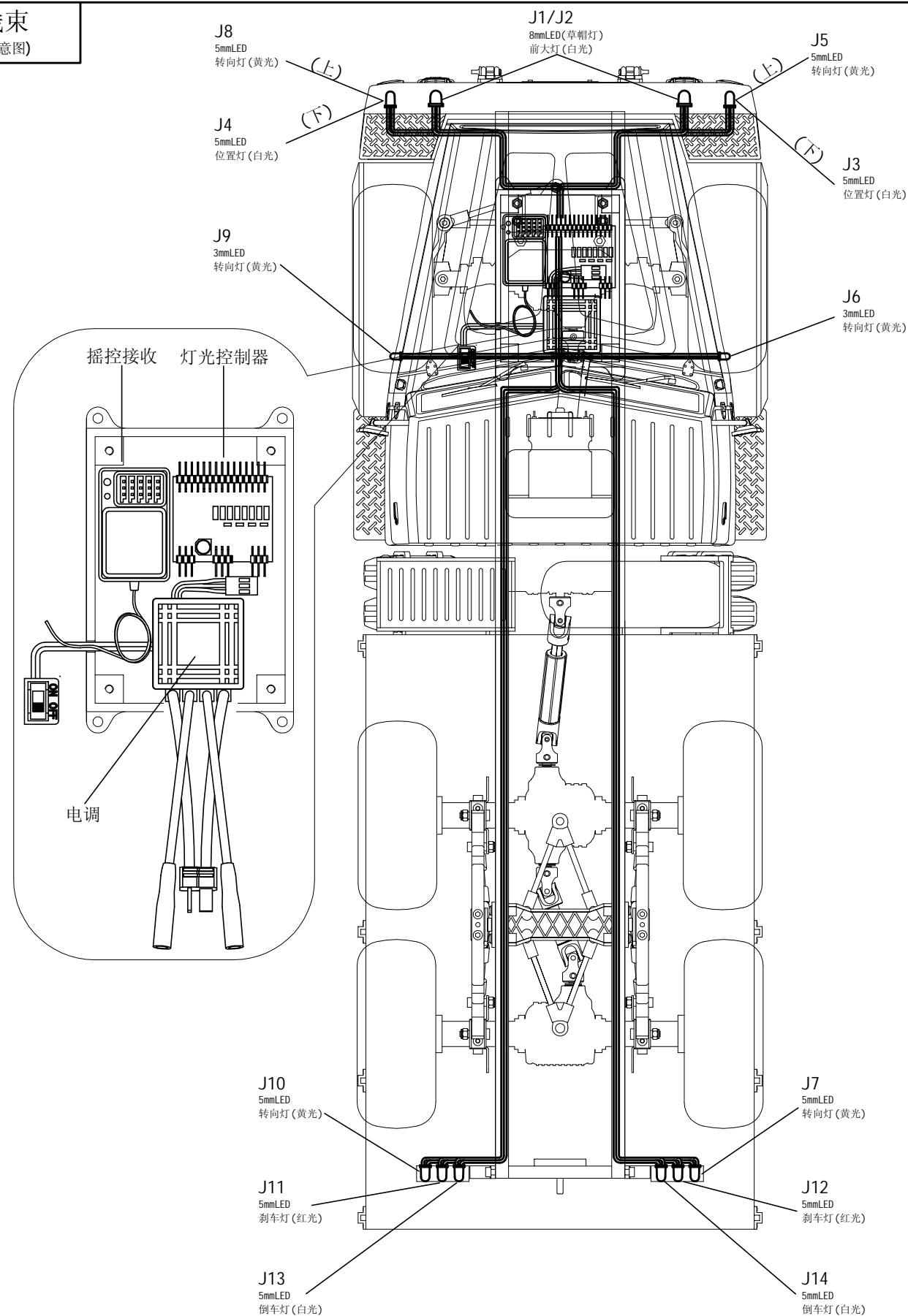

## 68 设备盒上盖组合

- FA16  
M3x10 X4
- FC5  
Φ3xΦ7x0.5 X4

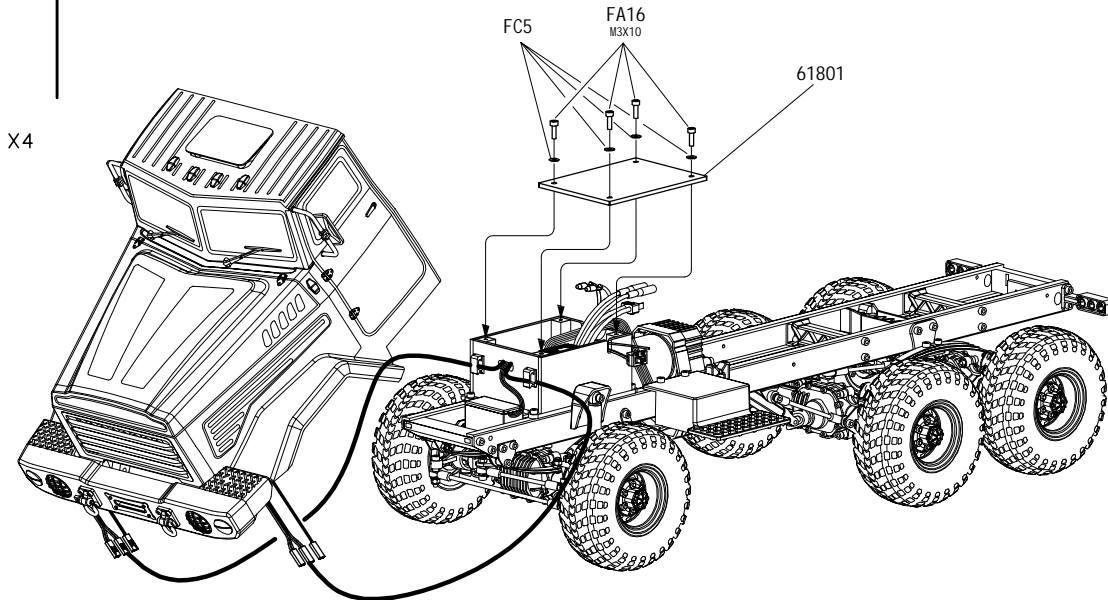

## 69 车头、电路组合

- FA19  
M3x18 X2
- FC5  
Φ3xΦ7x0.5 X2

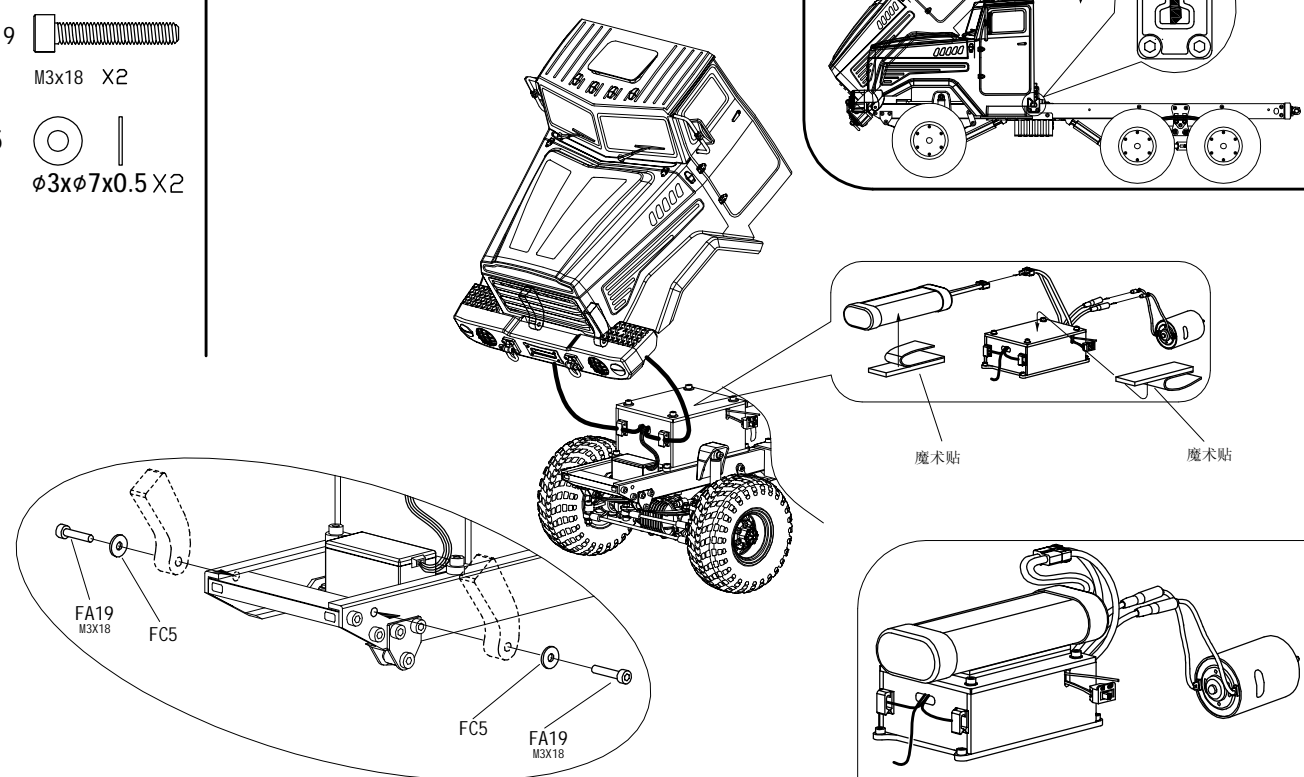

# 67 电器件组合

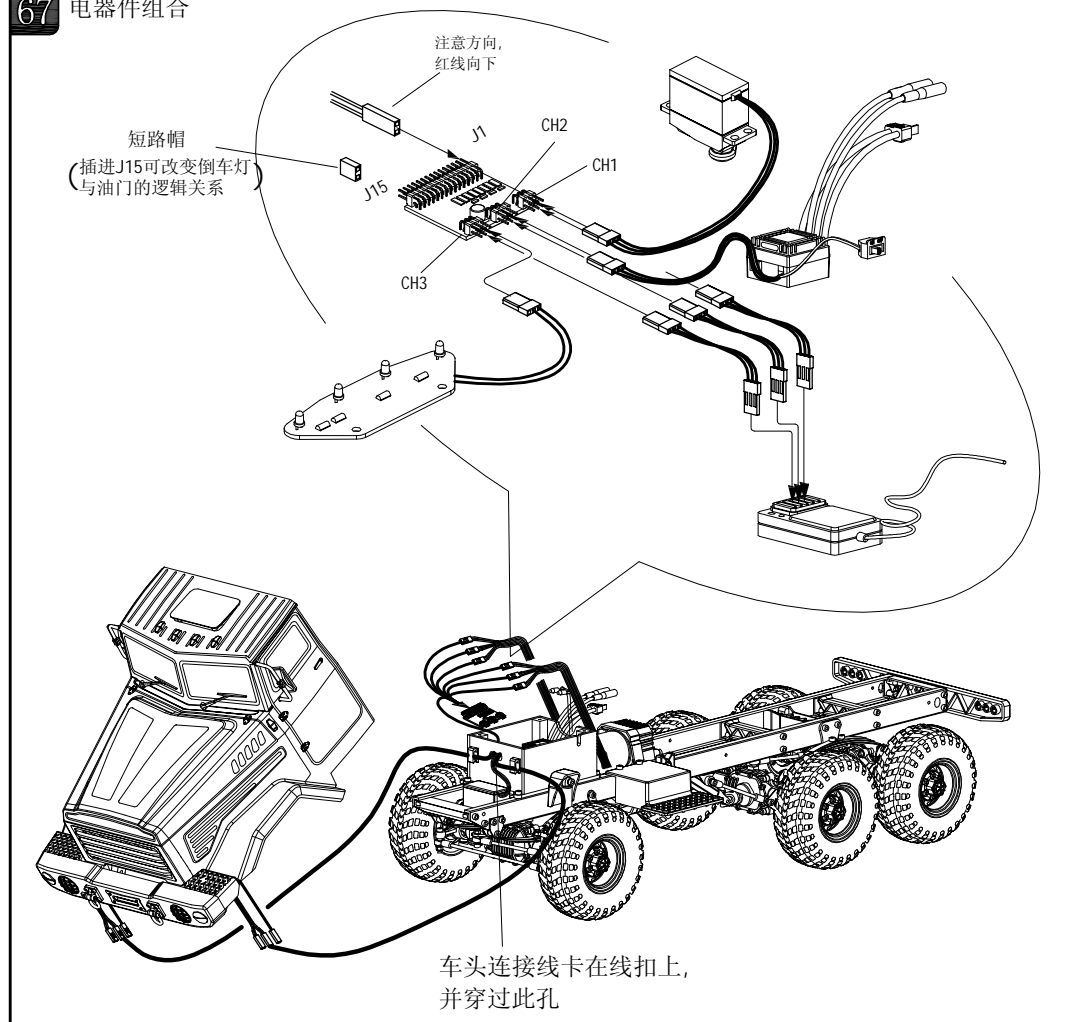

注: 安装时先确定左右转向灯

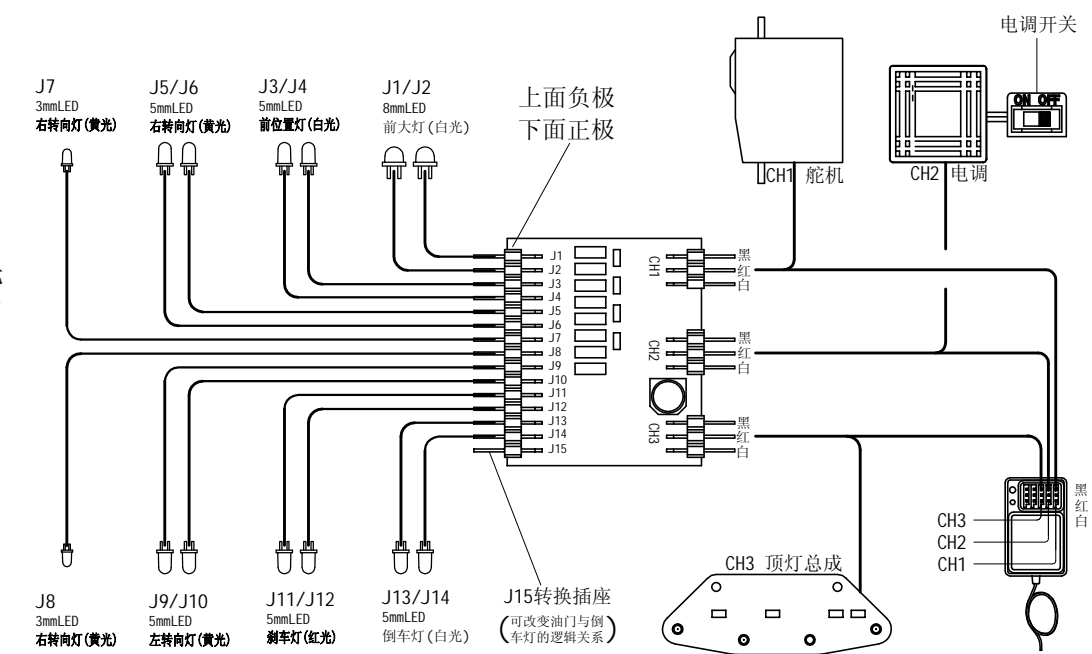

## 车头

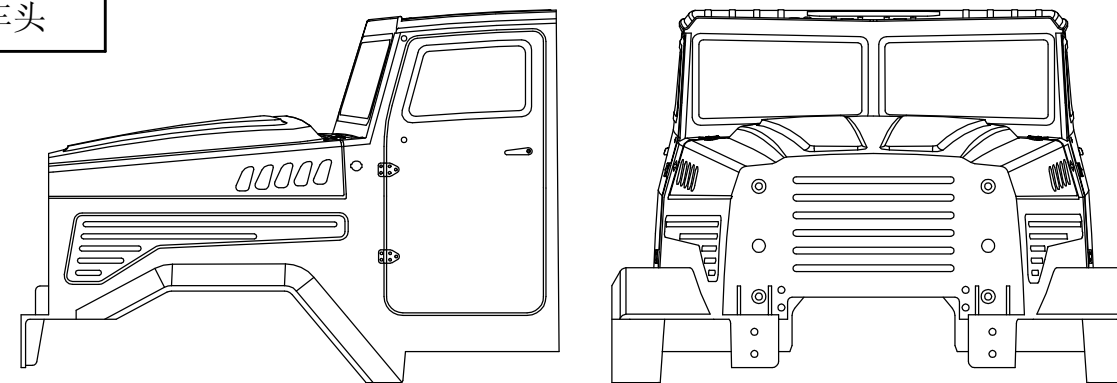

21401 X1

## 车厢

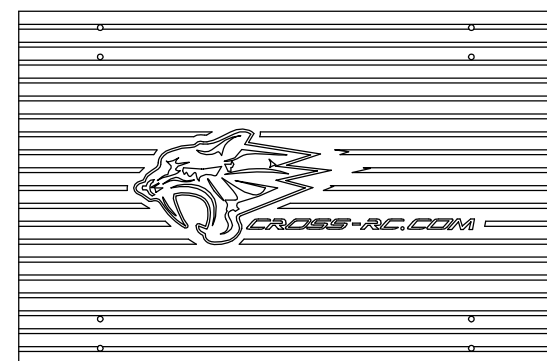

61701 X1

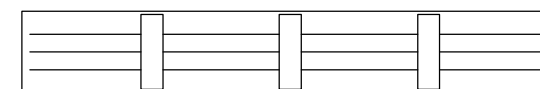

61702 X2

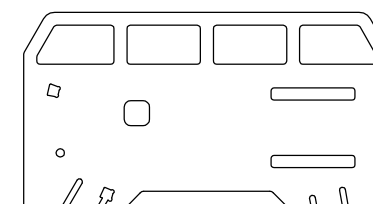

61703 X1

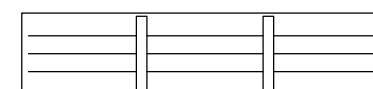

61704 X1

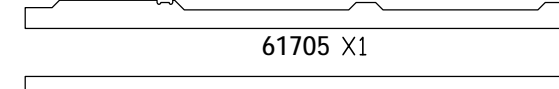

61705 X1

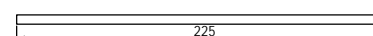

61707 X2

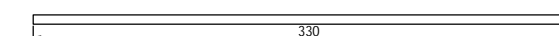

61706 X1

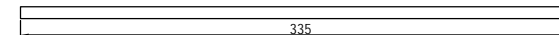

61709 X6



61708 X4

61710 X6





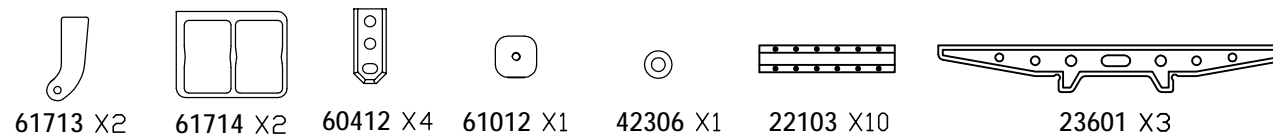



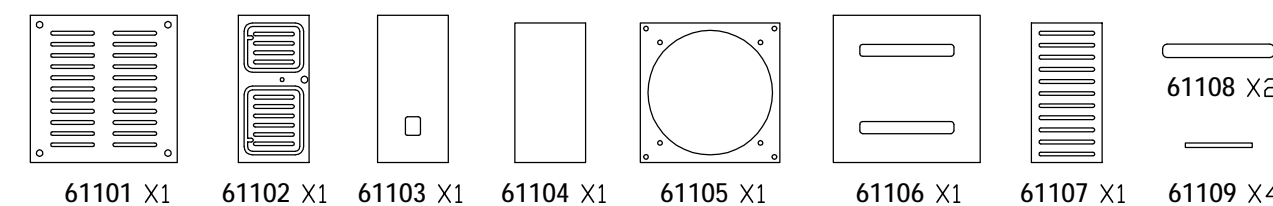

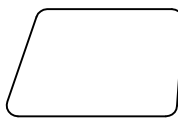





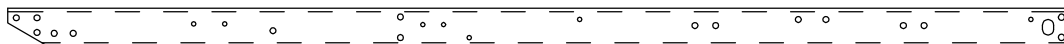

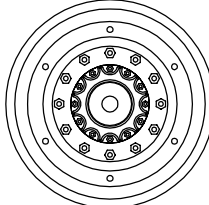
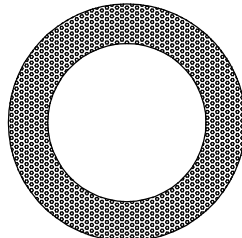
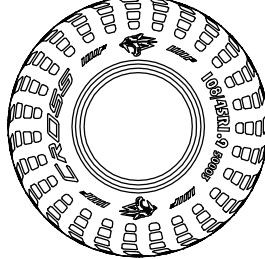
61711 X4

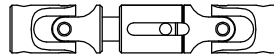
61712 X4

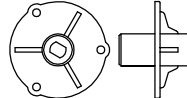
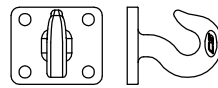
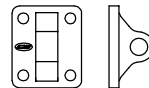

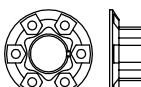
## 喇叭盒



车窗						
	61901 X2		61902 X2			
设备盒						
	61801 X1	61802 X1	61803 X1	61805 X1		
						
			61804 X1	61806 X1	61807 X4	
大梁						
	43081 X1					
						
	43082 X1					
轮胎						
	20001 X1	42303 X7	50003 X7			
传动轴						
	95004 X2		95005 X2	95006 X1		
锌合金						
	30000 X4	30001 X3	30101 X3	30103 X1	30113 X2	
						
	30303 X6	30304 X6	30307 X6	30309 X6	30401 X2	30402 X2

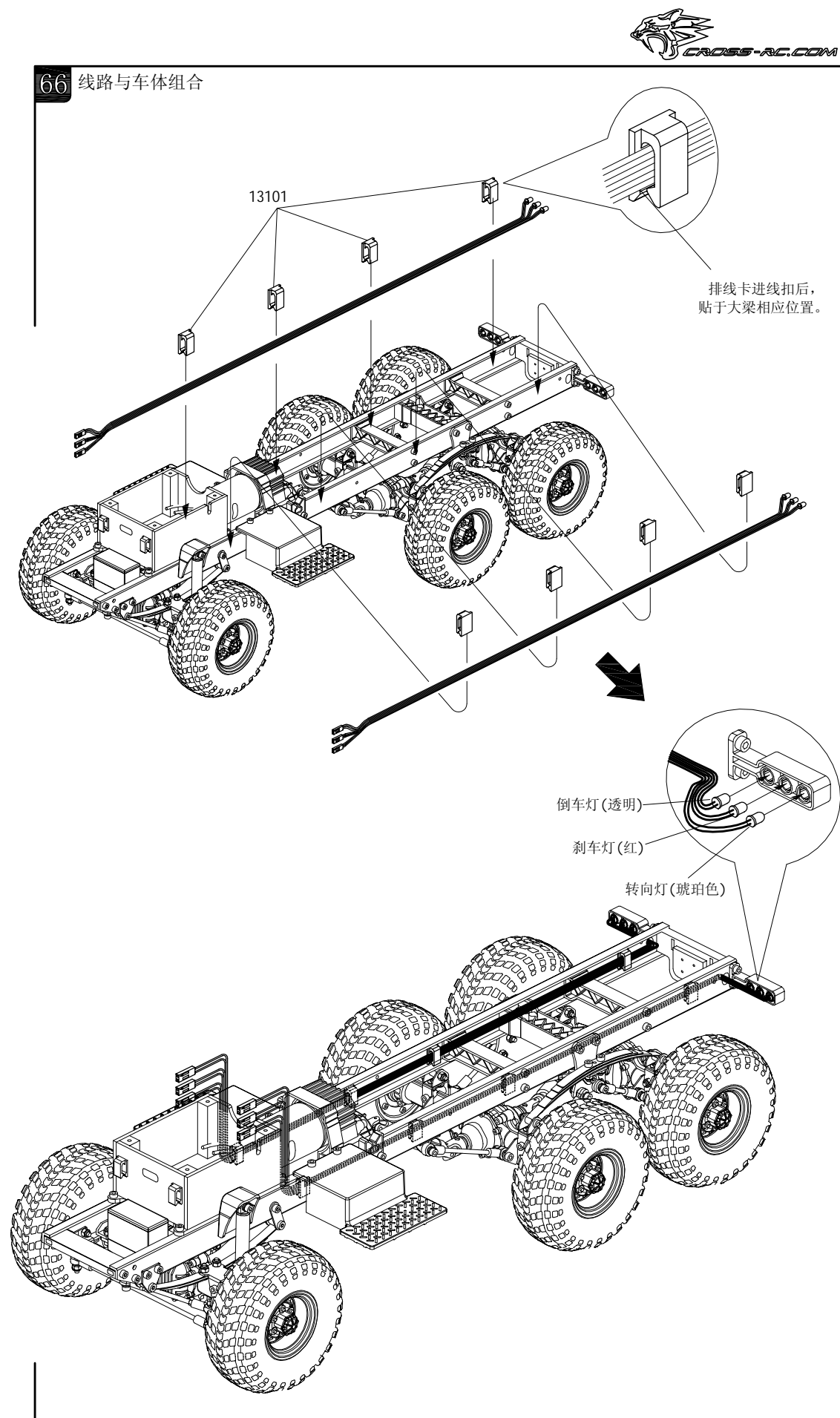

## 64 设备盒与车厢组合

FA9  
M3x8 X8

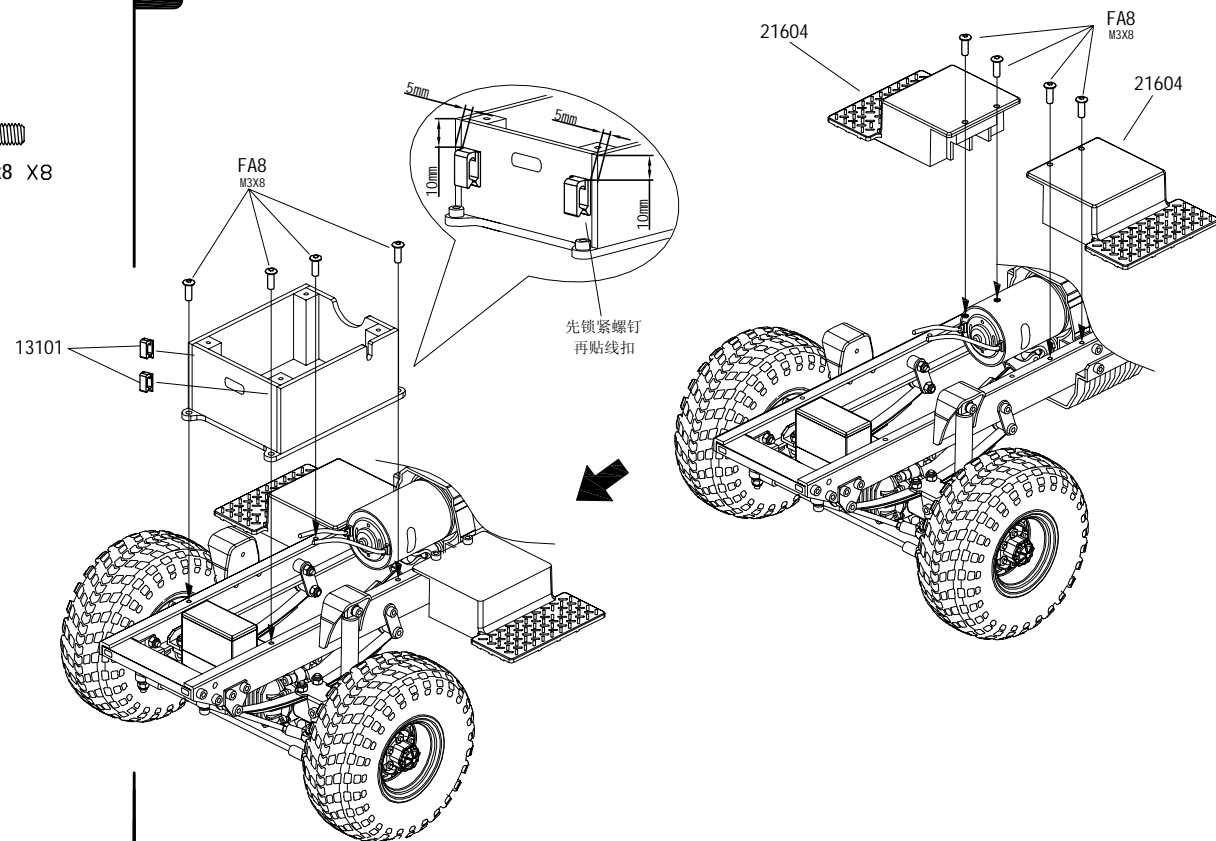

## 65 尾灯、拖拉与车体组合

FA13  
M2x6 X4

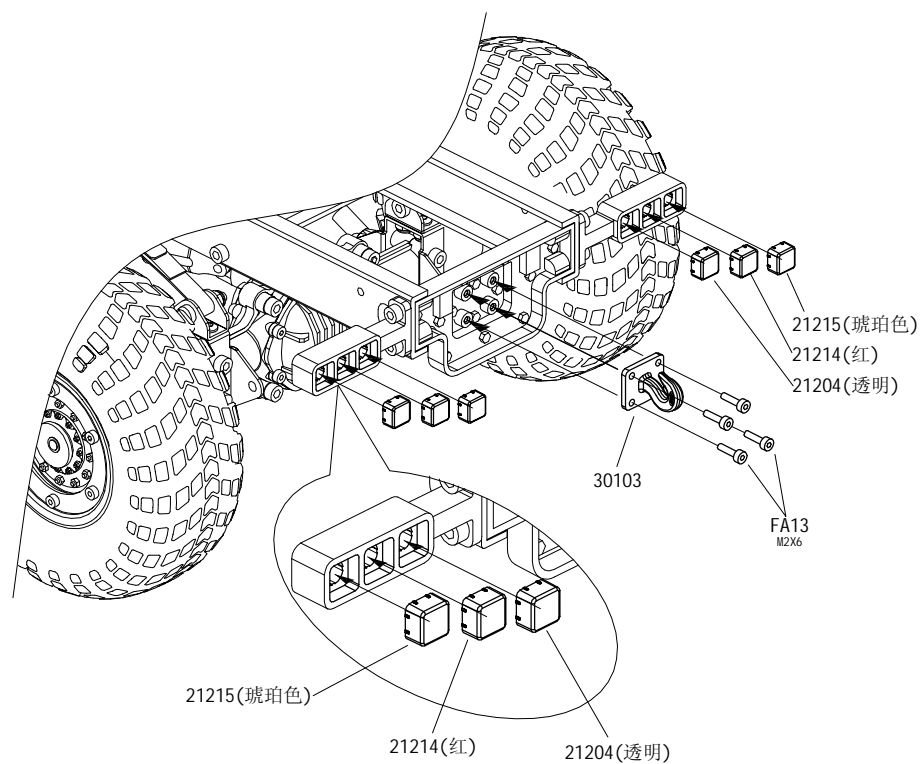

## 装饰件

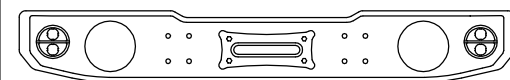

21502 X1

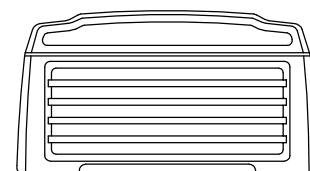

21601 X1

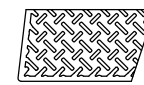

21602 X1

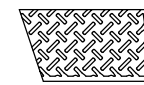

21603 X1

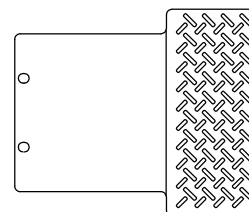

21604 X2

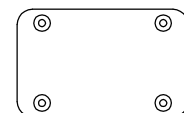

21605 X1

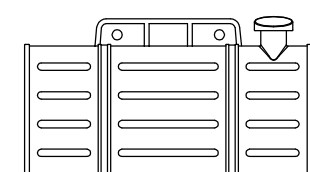

21704 X1

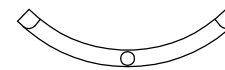

21705 X1

## 板簧

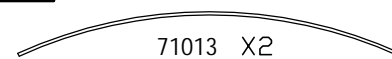

71013 X2

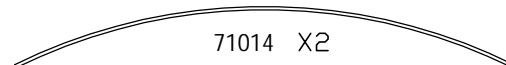

71014 X2

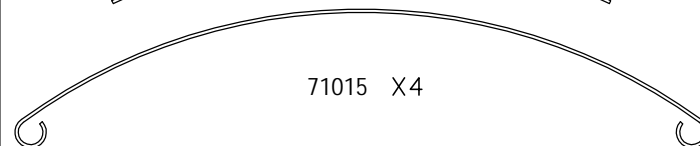

71015 X4

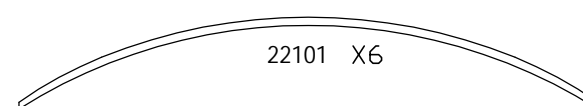

22101 X6

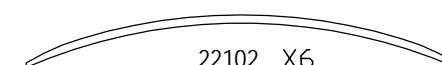

22102 X6

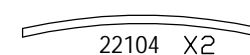

22104 X2

## 冲压件

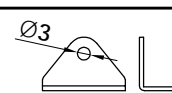

71001 X2

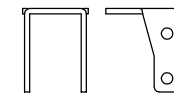

71003 X2

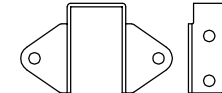

71004 X4



71005 X4

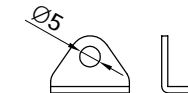

71006 X2

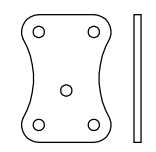

71007 X2

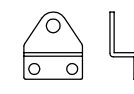

71010 X2

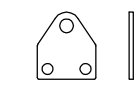

71011 X2

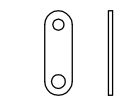

71012 X4

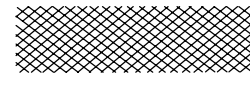

71040 X2

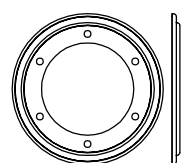

71000(黑) X2

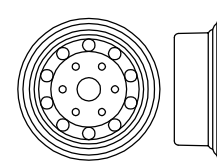

71020(黑) X6

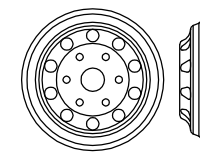

71021(黑) X6

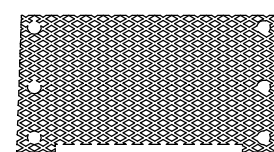

71030 X1

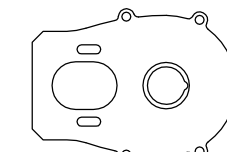

73001 X1

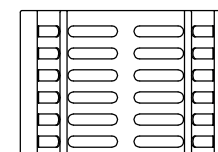

73004 X1

## 车架配件

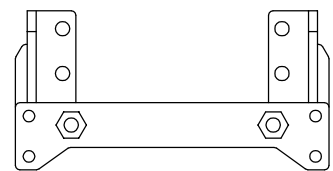

20601 X1

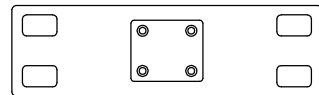

20602 X1

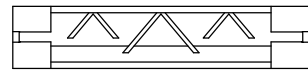

20603 X1

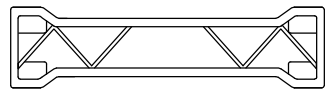

42102 X2  
(用20604改)

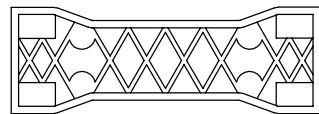

21803 X1



21804 X2

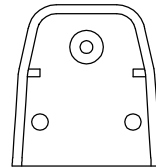

21807 X2

## 紧固件(FA)



M2.5 X36

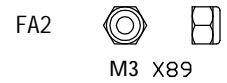

M3 X89



M4 X6

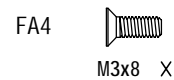

M3x8 X1



M3x4 X1



M3x10 X6



M4x4 X1



M3x6 X14

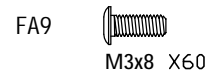

M3x8 X60



M3x10 X28



M3x12 X4



M2x4 X24

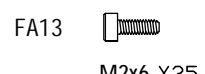

M2x6 X35



M2.5x12 X36

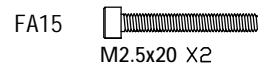

M2.5x20 X2

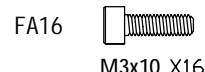

M3x10 X16



M3x12 X24



M3x14 X25



M3x18 X4



M3x20 X6



M3x22 X10

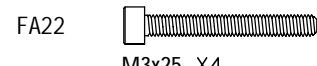

M3x25 X4

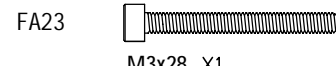

M3x28 X1

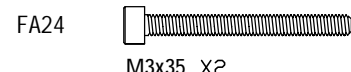

M3x35 X2



M3x16 X2

## 轴承(FB)



φ5xφ8x2.5 X7



φ5xφ10x4 X24

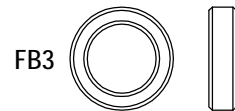

φ10xφ15x4 X3

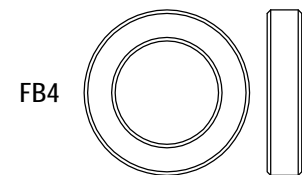

φ15xφ24x5 X2

## 62 挡泥板、轮胎与车厢组合

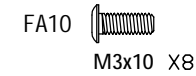

M3x10 X8

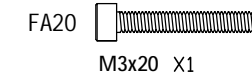

M3x20 X1

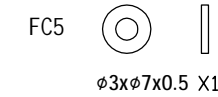

φ3xφ7x0.5 X1

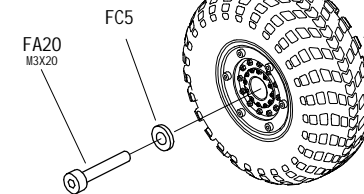

FA20  
M3x20

FC5

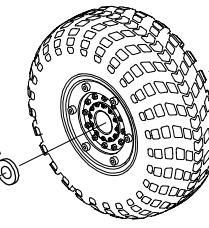

21907

21907

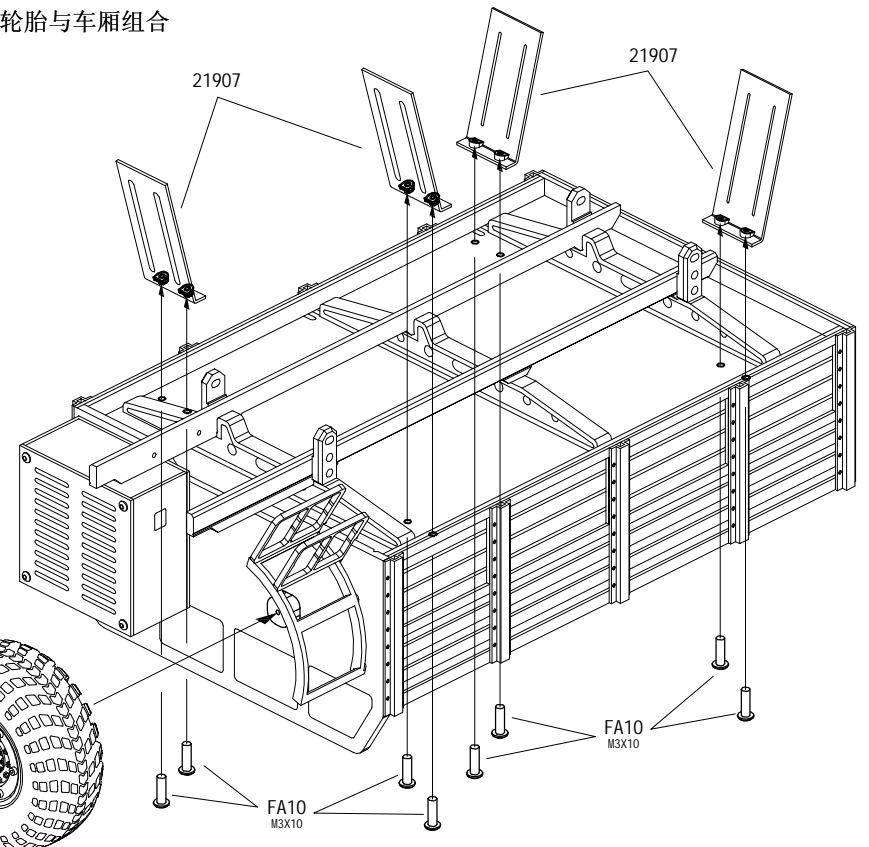

## 63 油箱与车厢组合

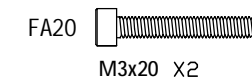

M3x20 X2

FA20  
M3x20

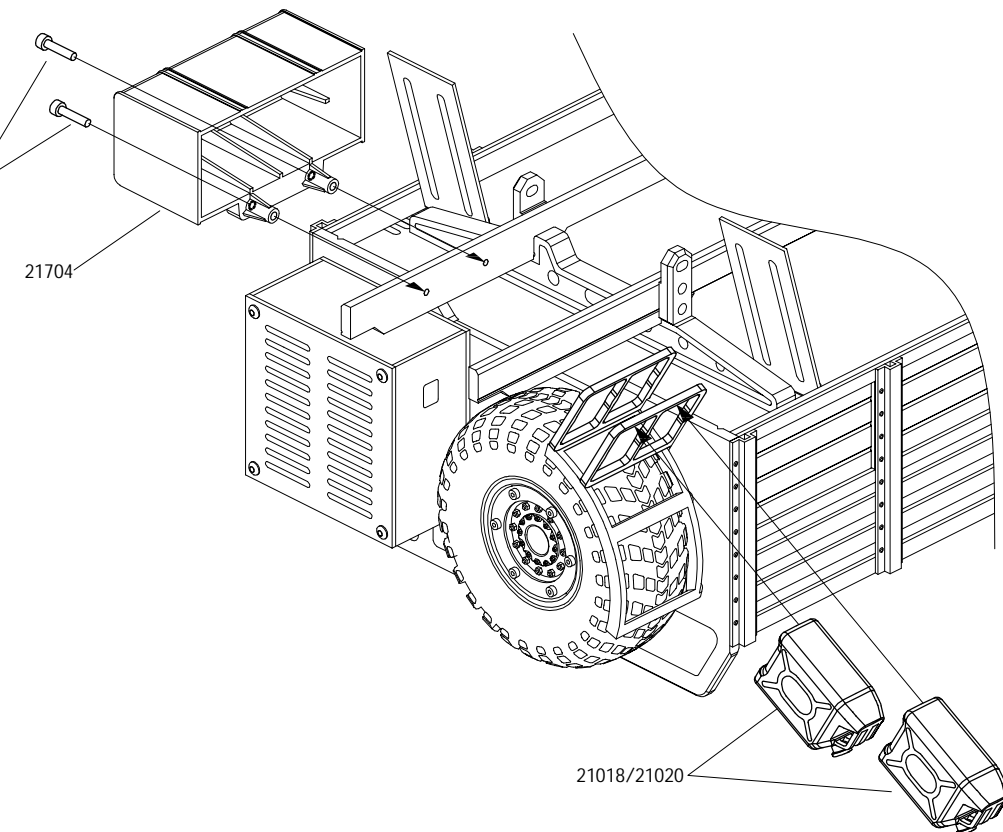

21704

21018/21020

## 62 顶灯与车头组合

FA9  
M3x8 X8

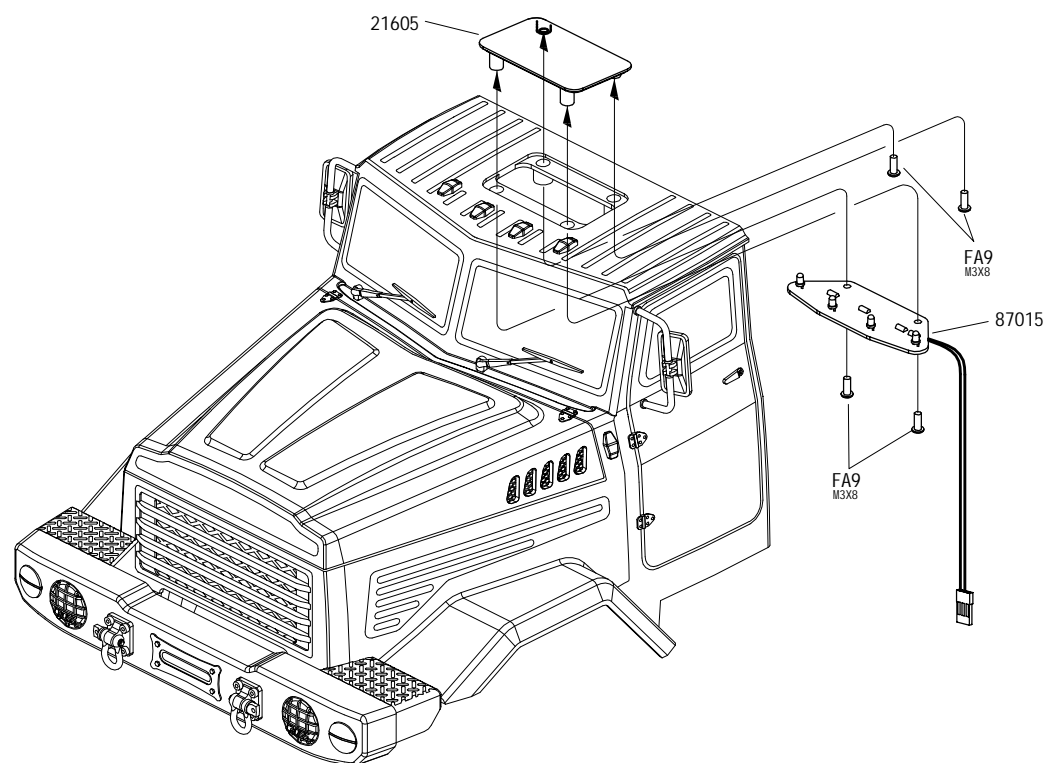

## 63 侧转向灯与车头组合

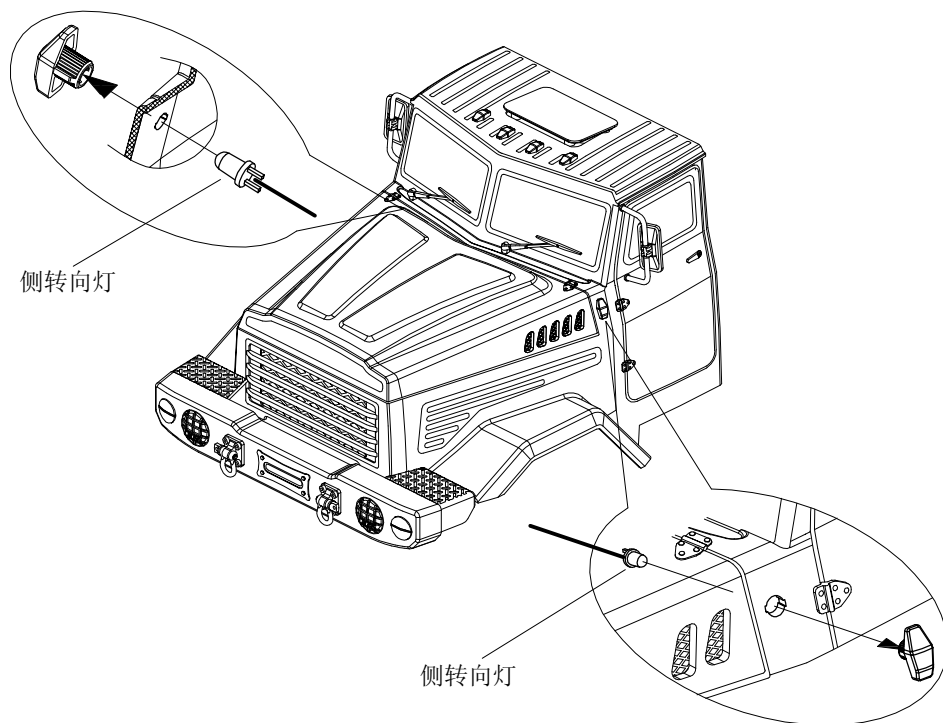

## 垫圈 (FC)

FC1  ø2xø5.5x0.4 X4	FC3 (72003)  ø5xø8x0.5 X1	FC5  ø3xø7x0.5 X17	FC7  ø8xø6x1 X2
FC2  ø3.8xø9.2x0.6 X6	FC4 (72001)  ø15xø20x0.2 X1	FC6  ø6xø2.4x1.8 X4	FC8 (50010)  ø8xø5x1.5 X6

## 连接件 (FD)

连接件(FD)

41100 X2

41102 X1

41103 X1

41104 X2

41106 X3

41107 X2

41108 X2

41121 X6

41123 X4

41203 X1

41204 X1

41205 X4

41209 X11

41210 X4

41213 X1

41230 X2

41231 X2

41232 X2

41242 X1

41303(14T) X1

41308 X8

41312 X6

## 编号: 201

5:201

20101 X1

20102 X2

20103 X2

20104 X2

20105 X2

20106 X1

20107 X1



<p>编号: 202</p> <p>202 X5</p>	<p>编号: 203</p> <p>20301 X3</p> <p>20302 X1</p> <p>20306 X1</p>
<p>编号: 204</p> <p>20402 X1</p> <p>20403 X1</p> <p>20404 X1</p> <p>20405 X1</p> <p>20406 X1</p>	<p>灯 片</p> <p>21204 X2(透明)</p> <p>21214 X2(红色)</p> <p>21215 X2(琥珀色)</p> <p>13101 X12</p>
<p>编号: 208</p> <p>208 X2</p>	<p>编号: 210</p> <p>21018 X2</p> <p>21020 X2</p>
<p>编号: 219</p> <p>21903 X2</p> <p>21904 X2</p> <p>21905 X2</p> <p>21906 X2</p> <p>21907 X4</p> <p>73005 X2</p>	<p>编号: 220</p> <p>220(透明) X2</p> <p>220-1(琥珀色) X2</p>

<p>60 装饰件与车头组合</p> <p>22008</p> <p>22005(选装)</p> <p>71040(选装)</p> <p>22004(选装)</p> <p>22008</p>
<p>61 装饰件与车头组合</p> <p>21903</p> <p>21905</p> <p>73005</p> <p>21904</p> <p>21906</p>

## 58 前保险杠与车头组合

FA9  
M3x8 X4

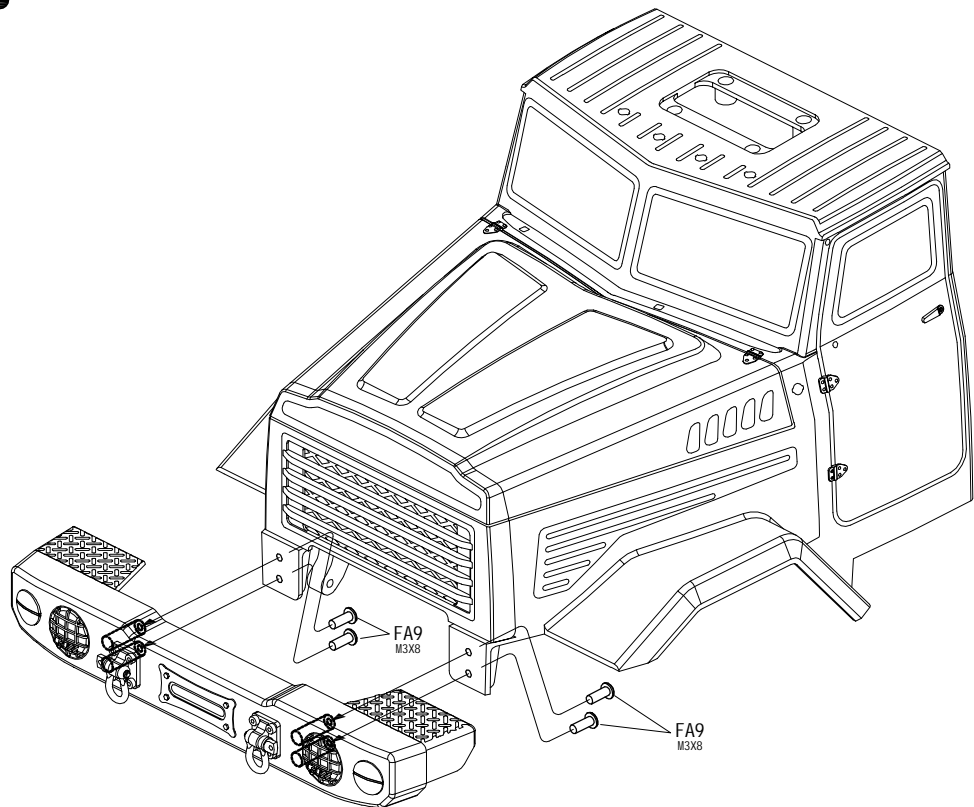

## 59 车窗与车头组合

注: 车窗粘贴时要避  
开后视镜的孔位

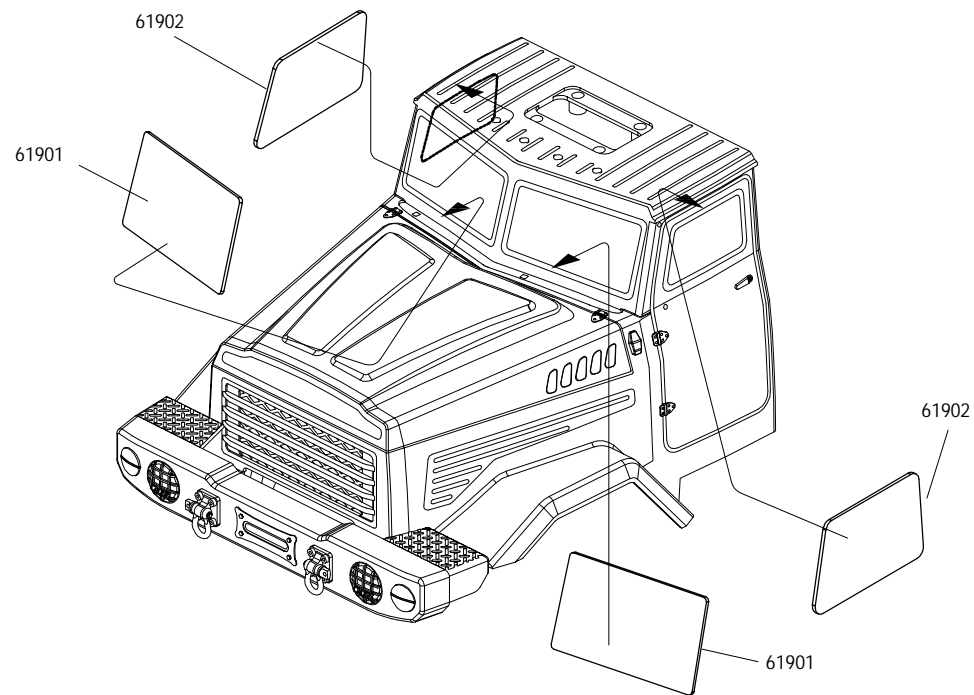

## 1 备胎总成组合

FA13  
M2x6 X12

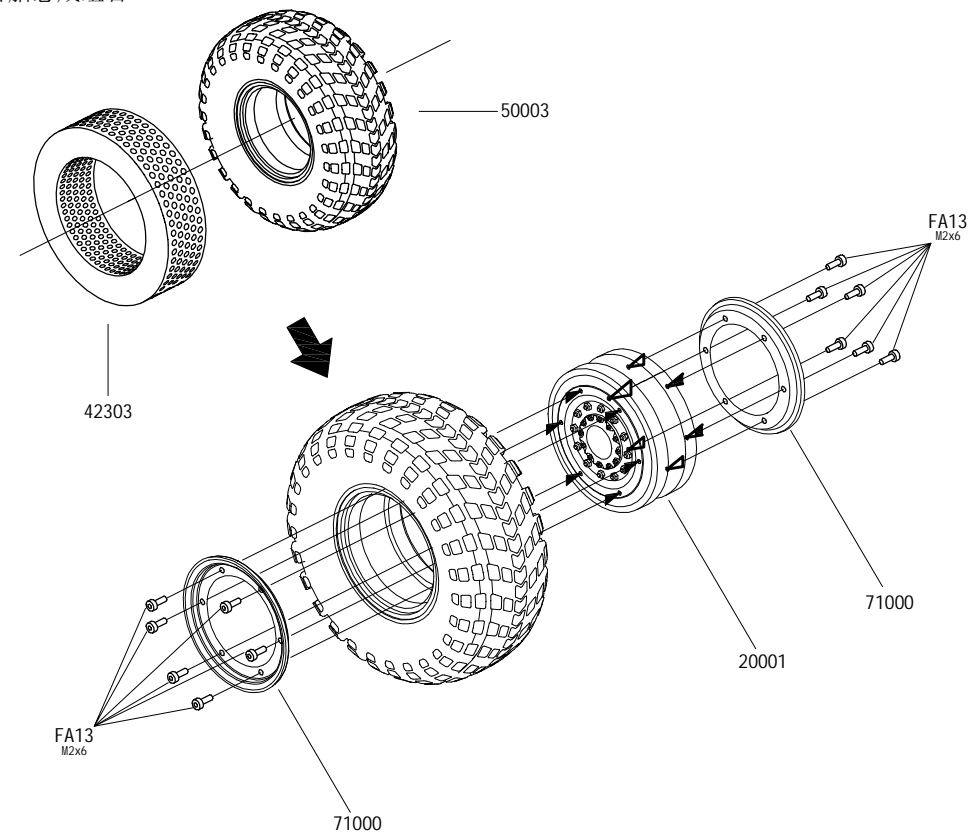

## 2 左轮胎总成组合

X3

FA1  
M2.5 X18  
FA14  
M2.5x12 X18

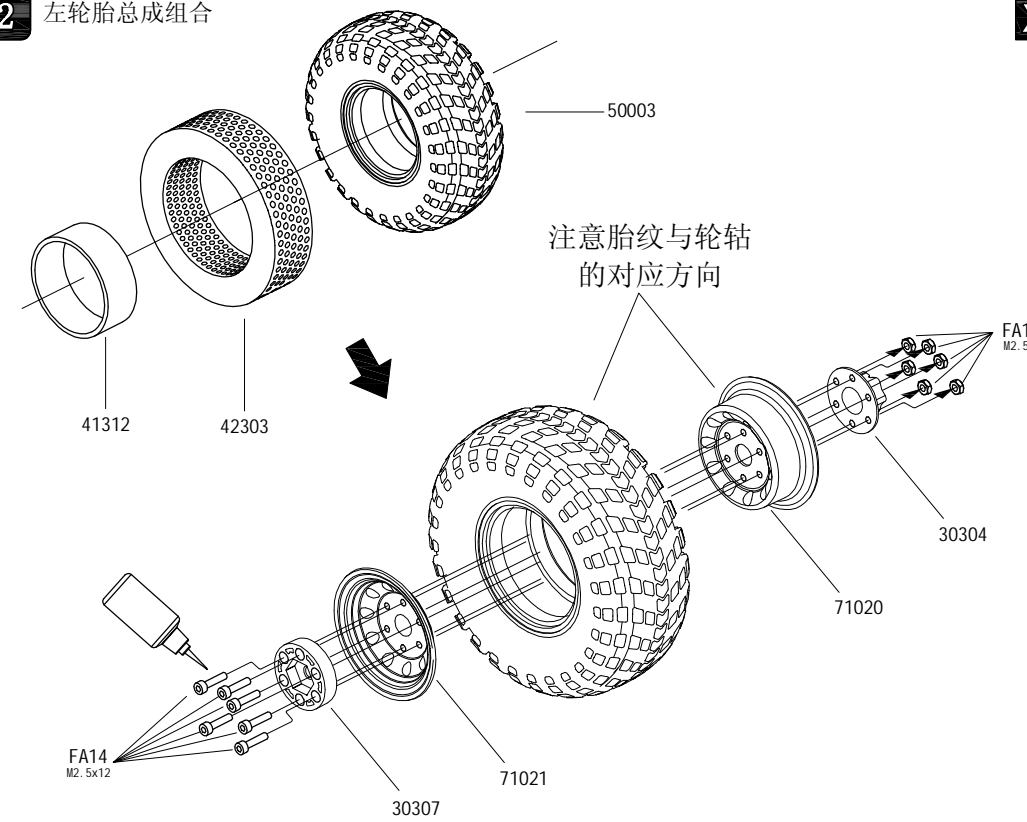

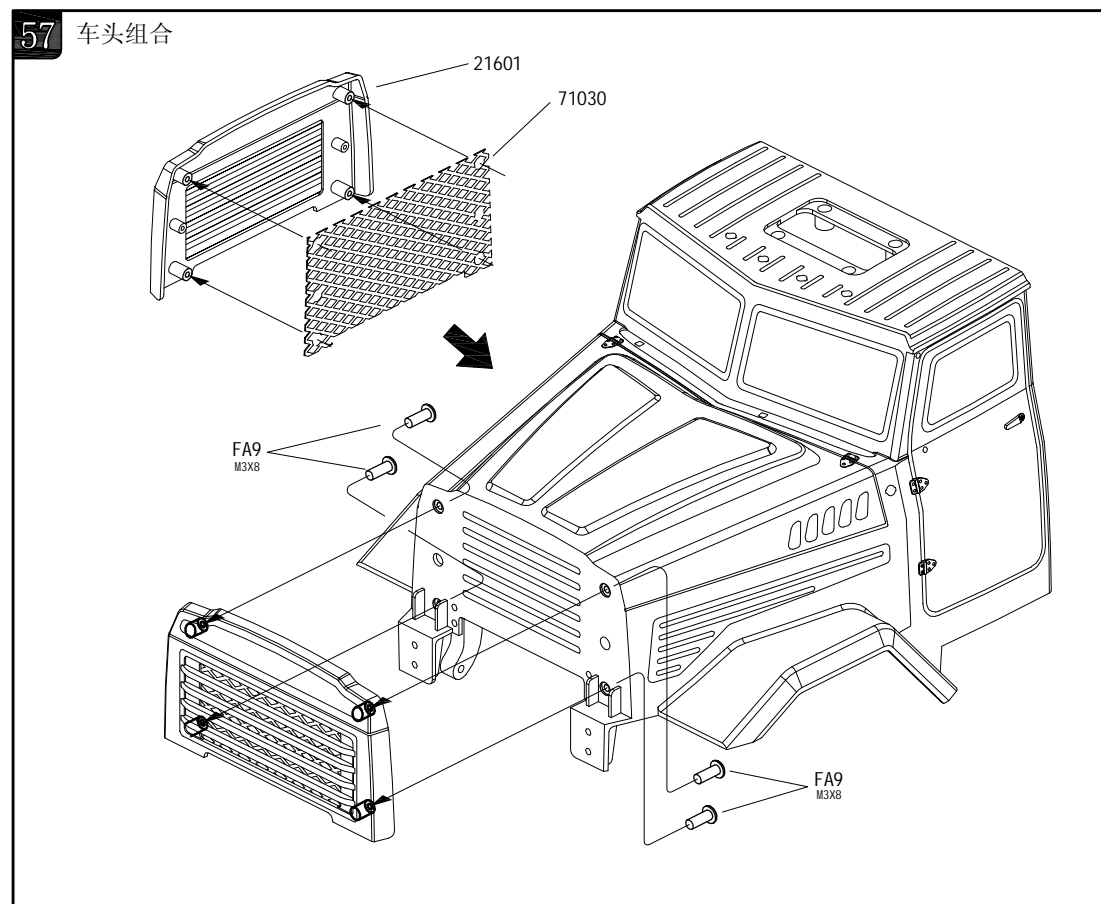
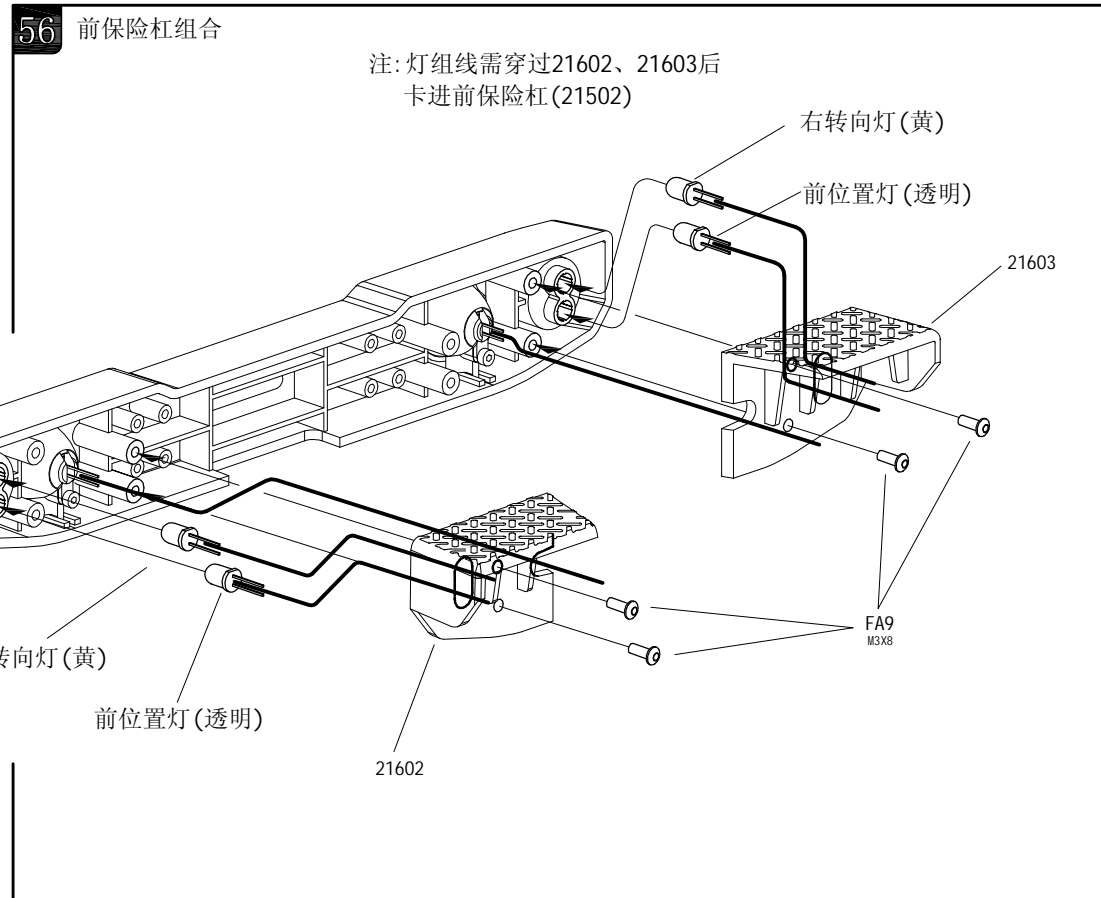
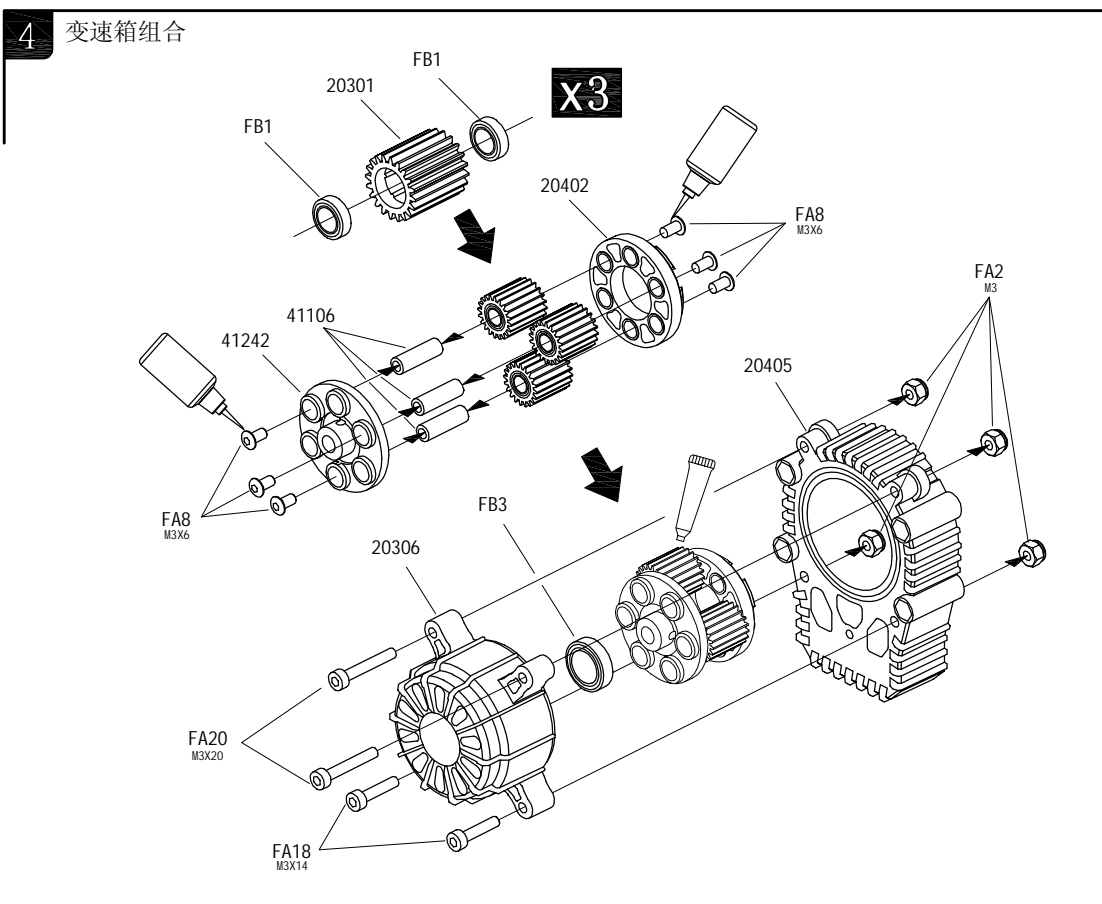
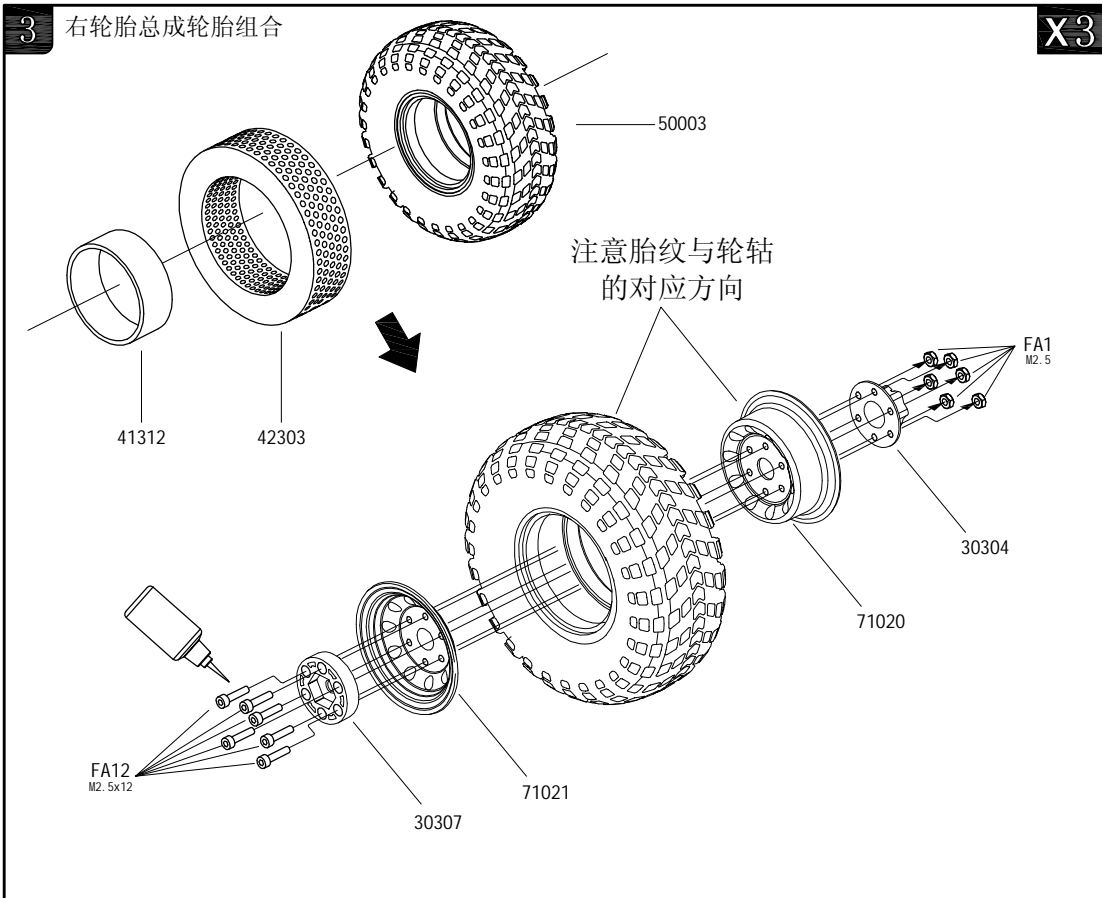

## 54 车窗喷漆

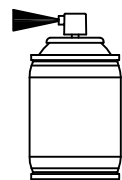

按图示, 把上层的保护膜撕掉, 再喷漆

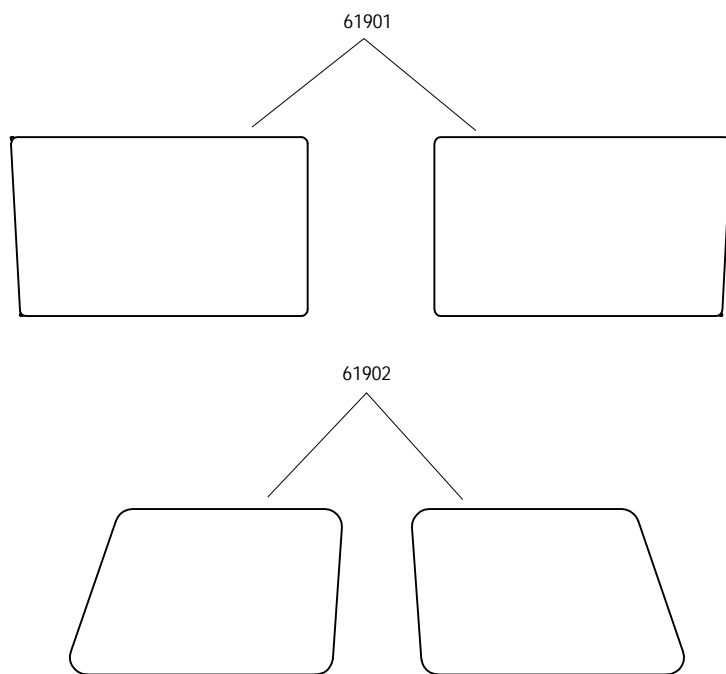

## 55 前保险杠组合

FA9  
M3x8 X2

FA13  
M2x6 X10

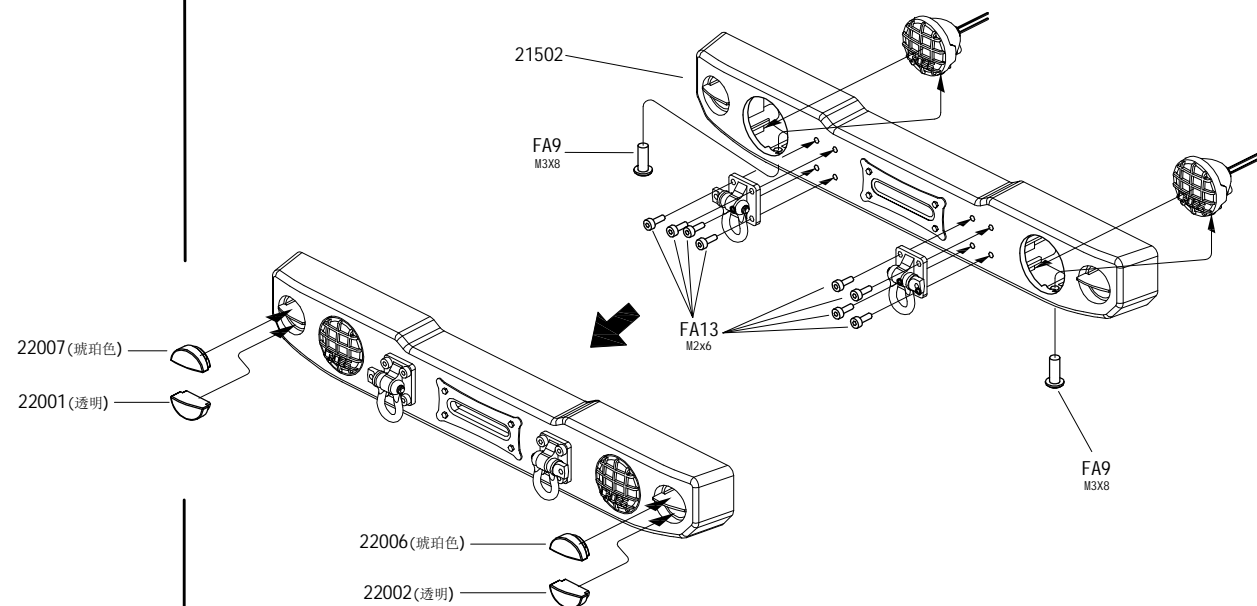
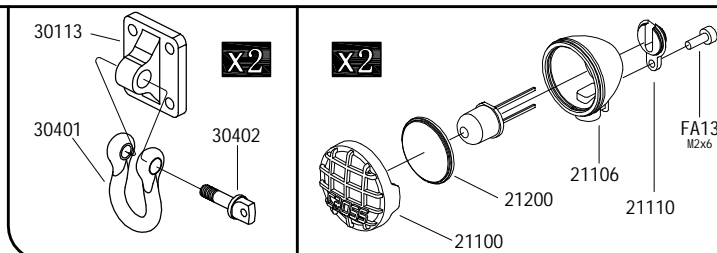

## 5 变速箱组合

FA2  
M3 X4

FA22  
M3x25 X4

FB1  
φ5xφ8x2.5 X1

FB2  
φ5xφ10x4 X2

FB4  
φ15xφ24x5 X2

FC3  
φ5xφ8x0.5 X1

FC4  
φ15xφ20x0.5 X1

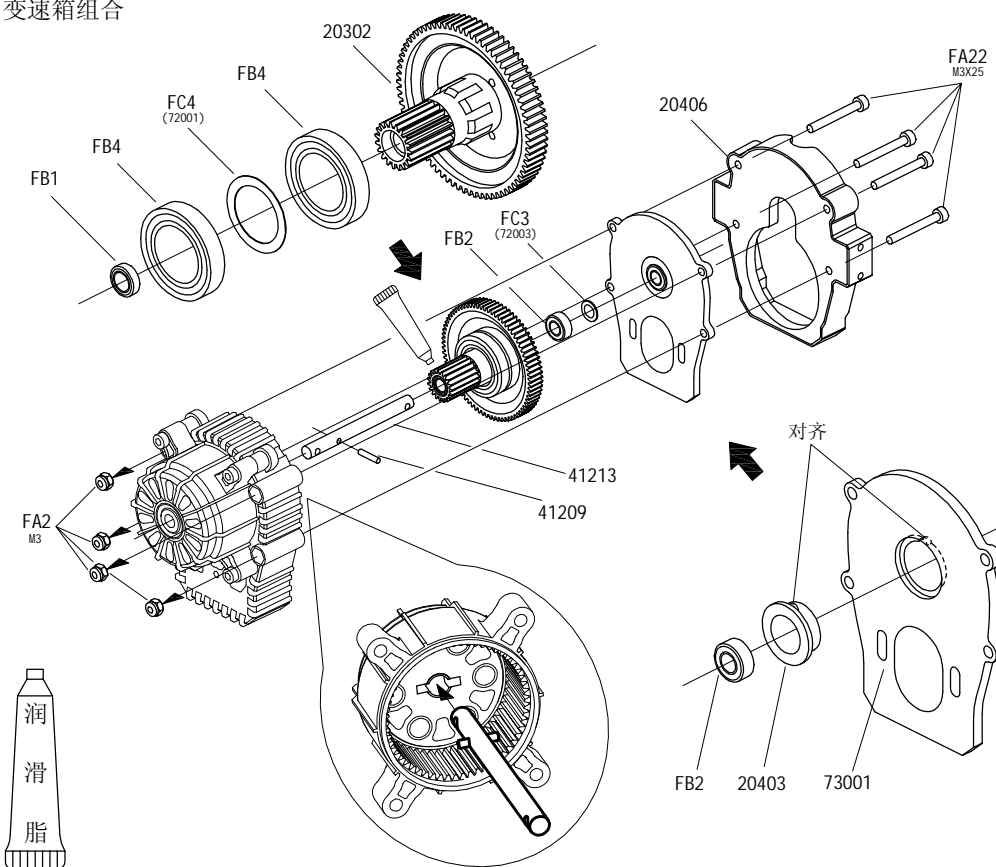

## 6 变速箱与电机组合

FA5  
M3x4 X1

FA18  
M3x14 X2

FC5  
φ3xφ7x0.5 X2

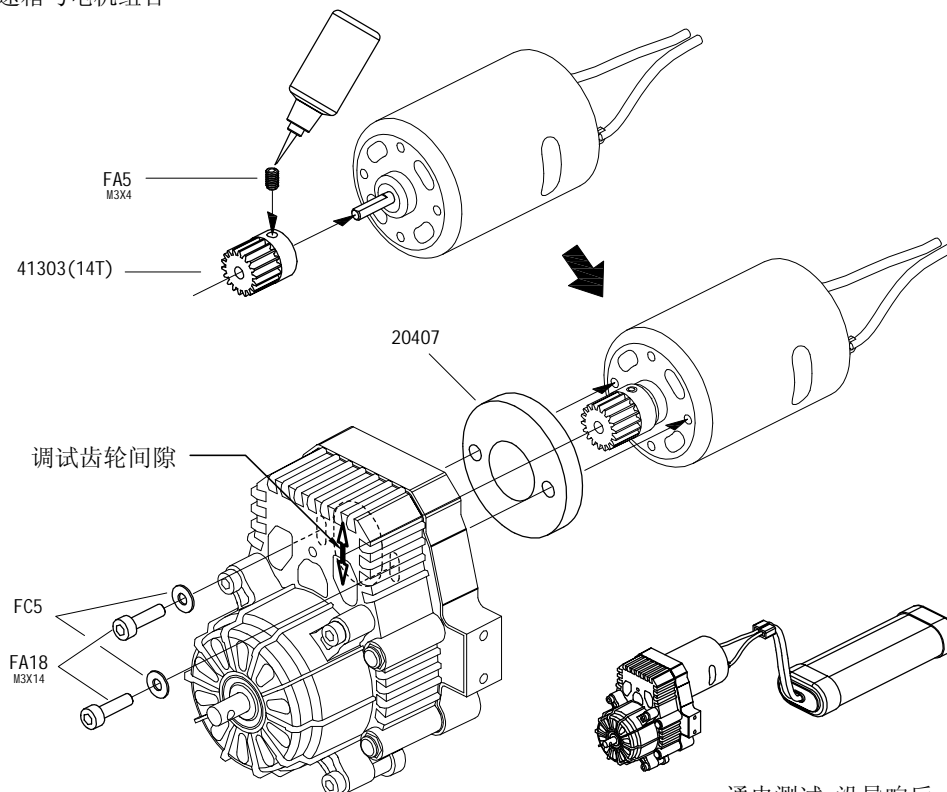

通电测试, 没异响后, 再进行后续安装

## 7 减速箱装饰盖组合

FA4  
M3x8 X1

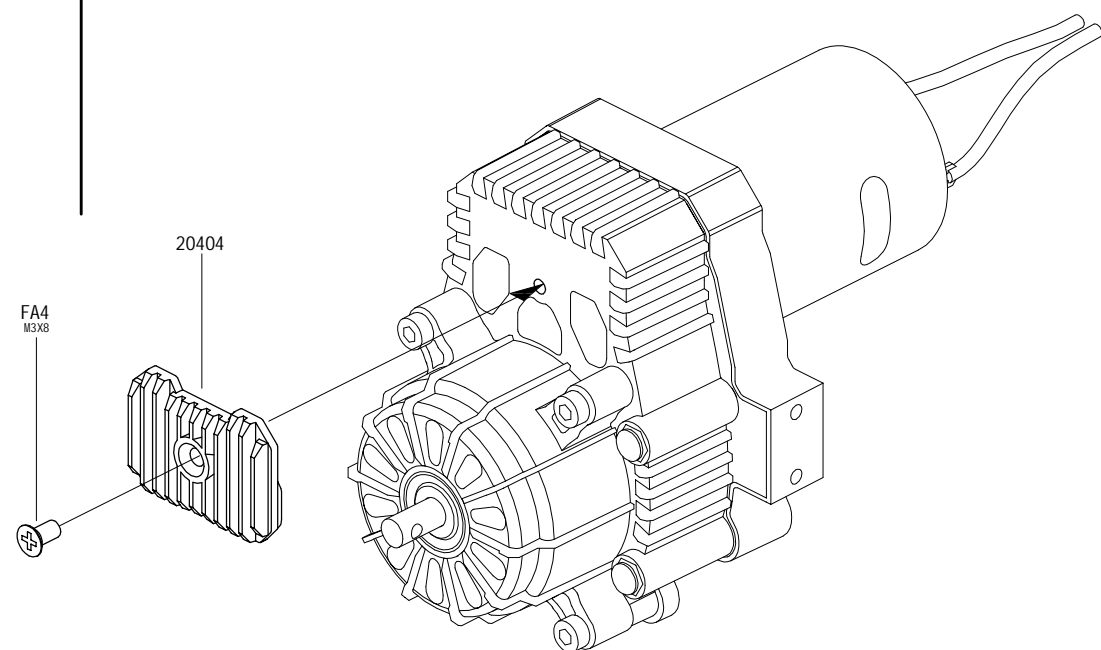

## 8 传动轴与变速箱组合

FA6  
M3x10 X2

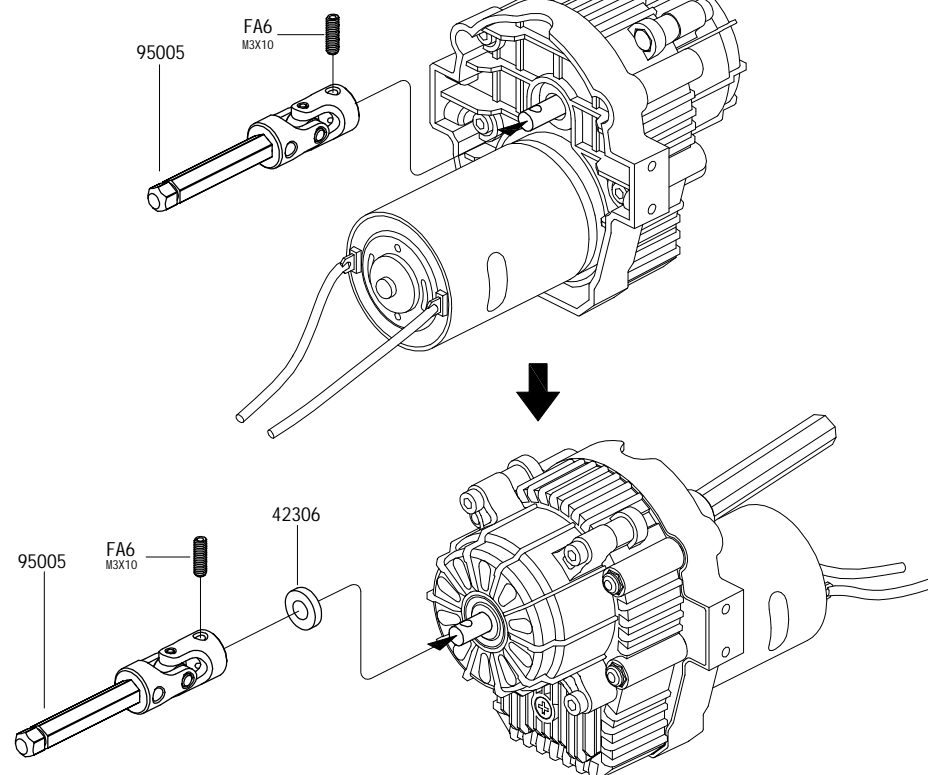

## 52 喷漆

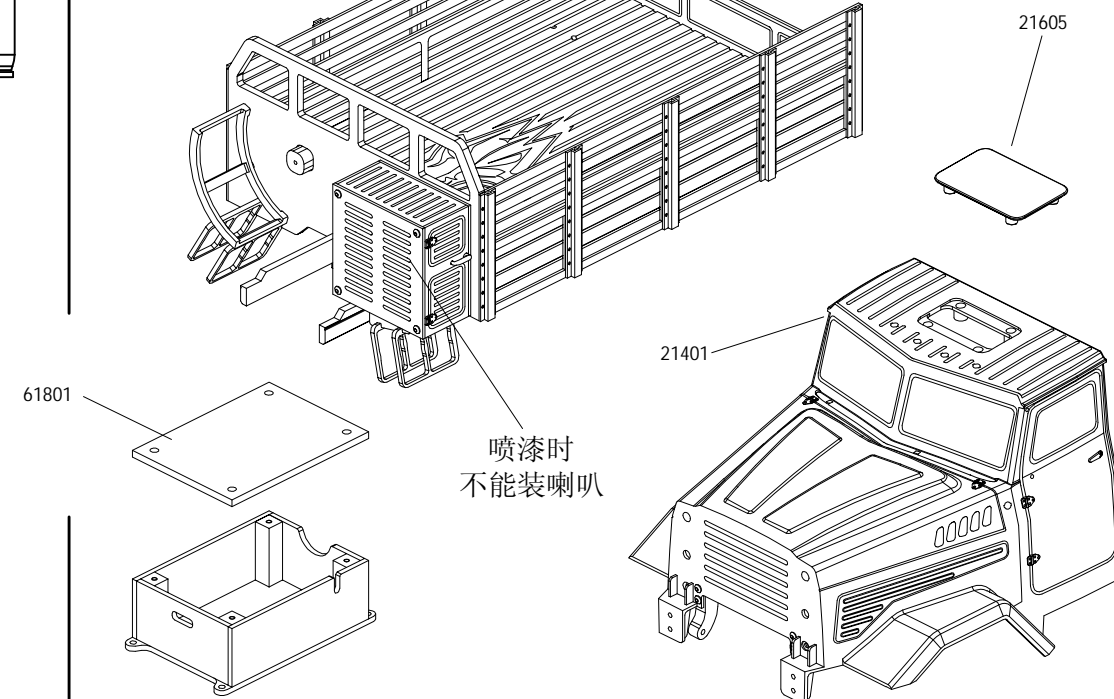
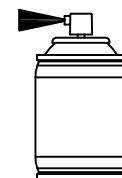

## 53 喷漆

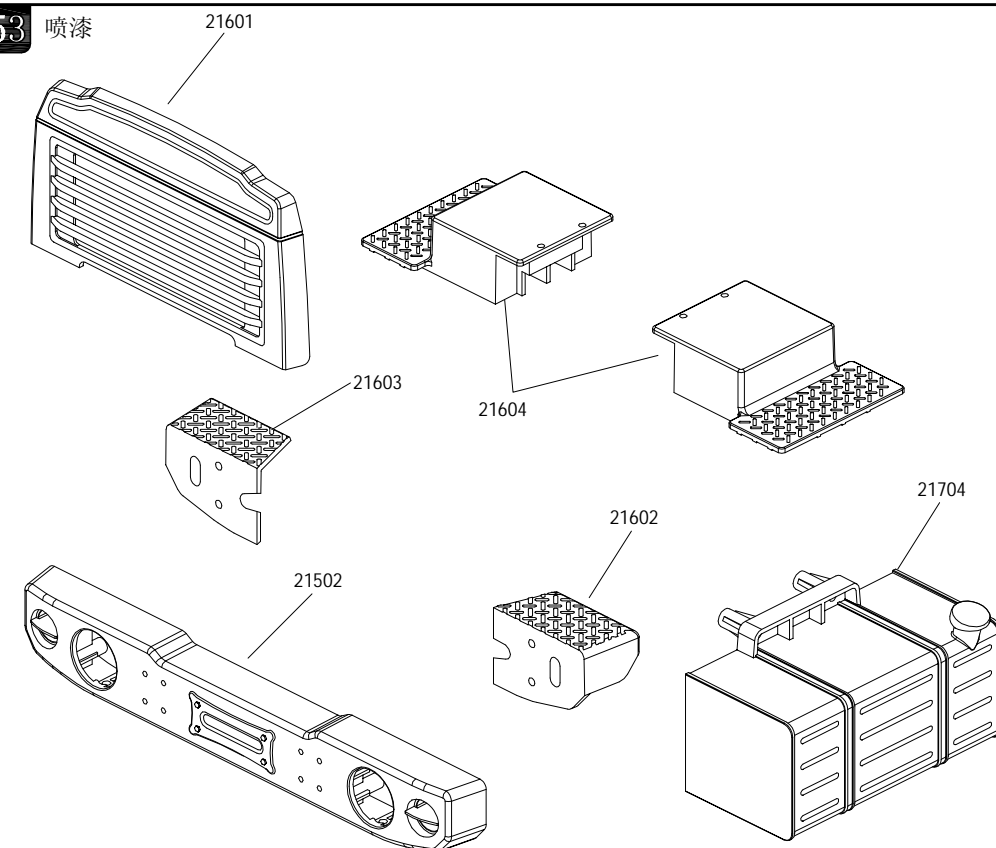
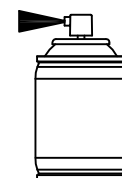

## 9 板簧吊耳与大梁组合

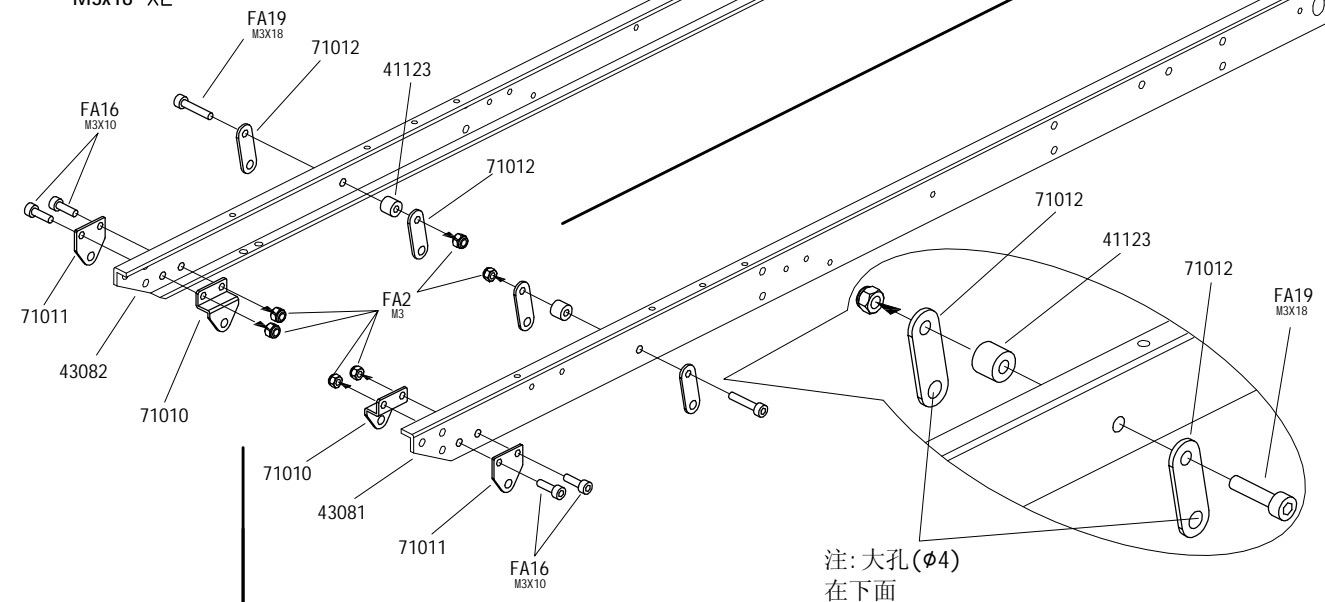
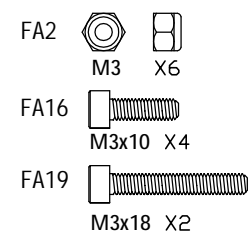
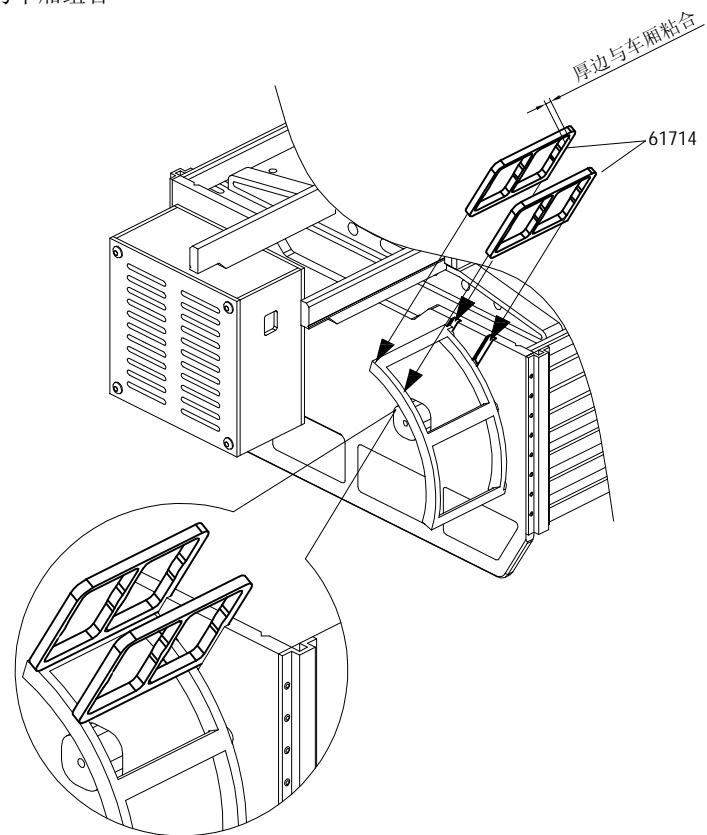

## 10 车体组合

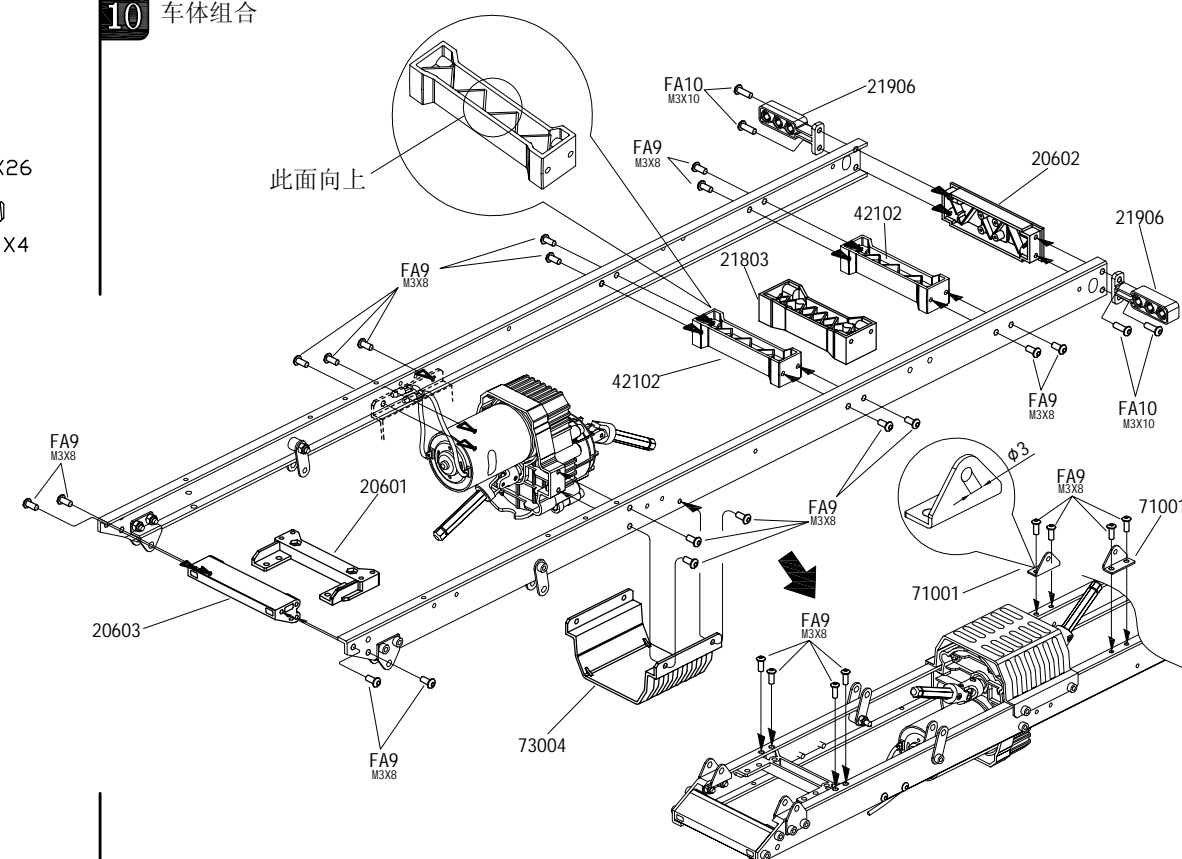
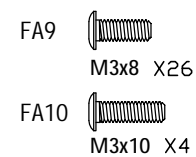
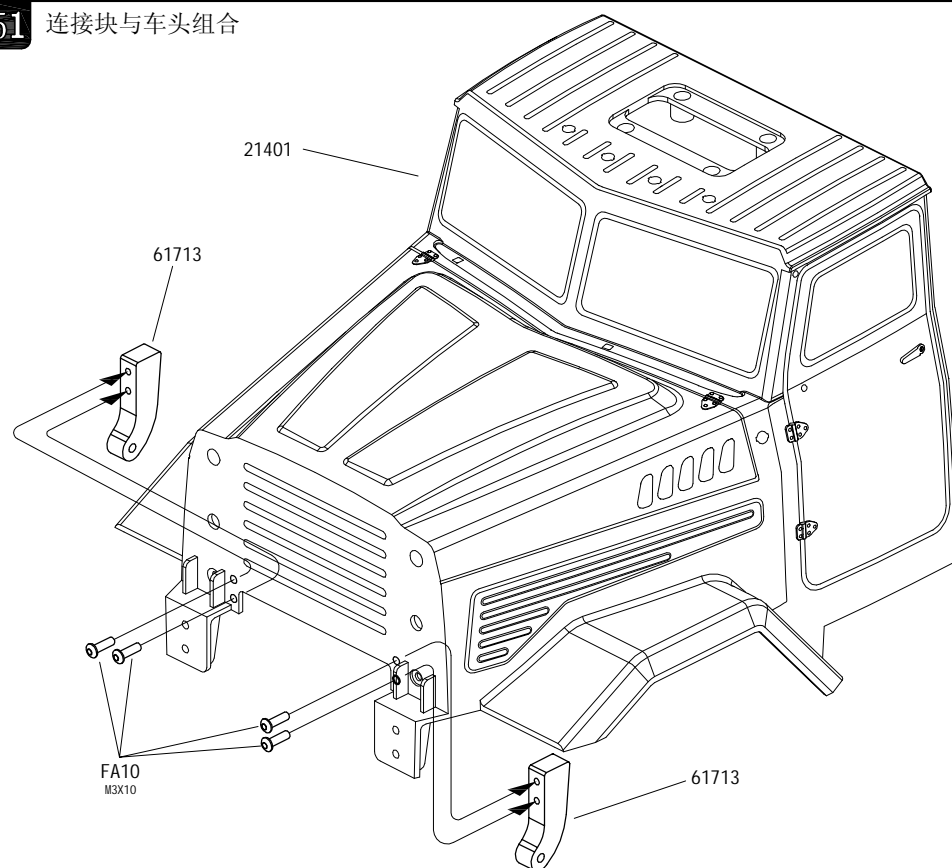

# 11 板簧吊耳与大梁组合

FA9  
M3x8 X4

FA10  
M3x10 X4

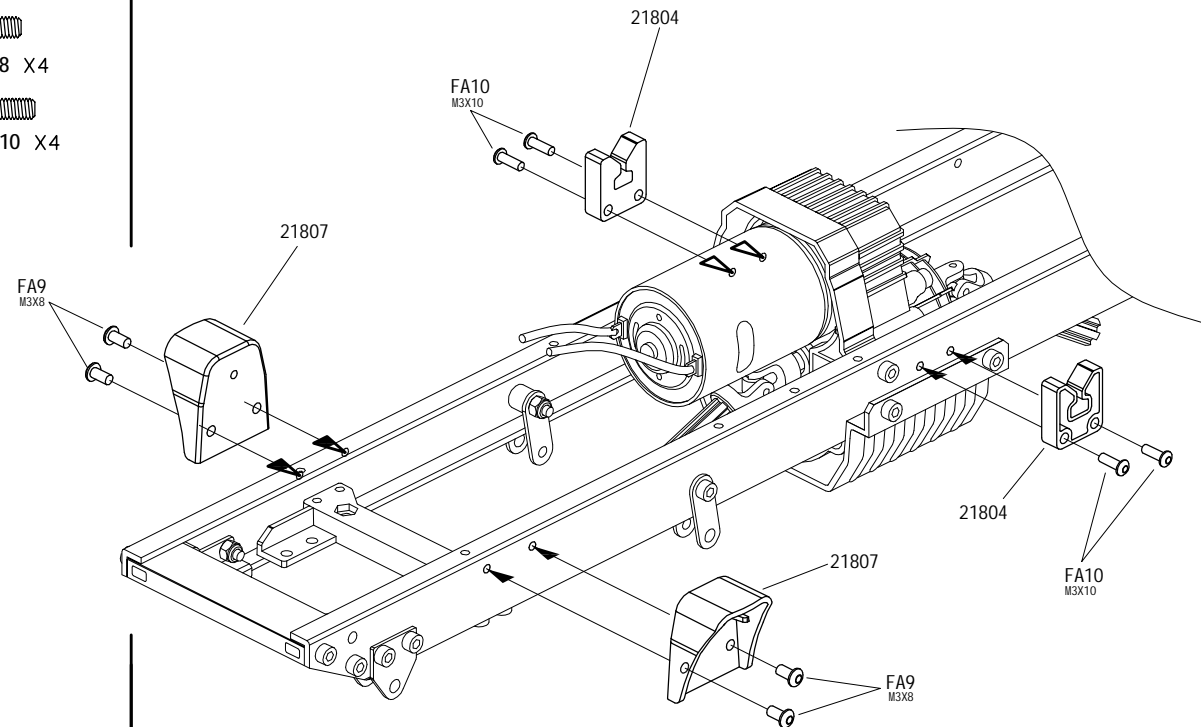

# 48 车厢粘合

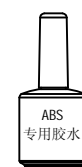

分中  
垂直

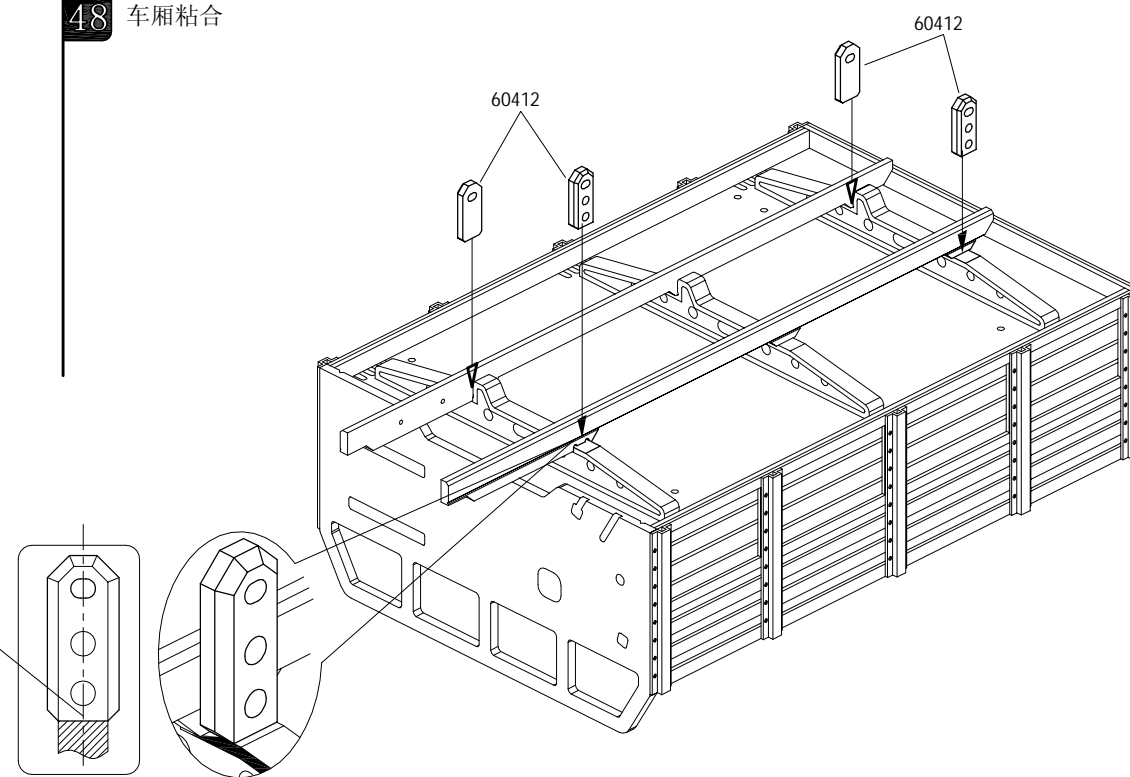

# 12 差速器主动齿轮组合

X4

FC1  
φ2xφ5.5x0.4 X4

FA13  
M2x6 X9

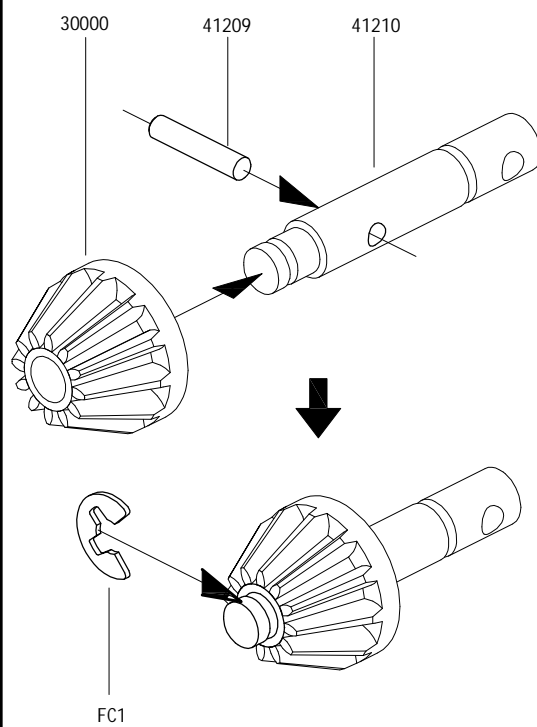

# 13 差速器从动齿轮组合

X3

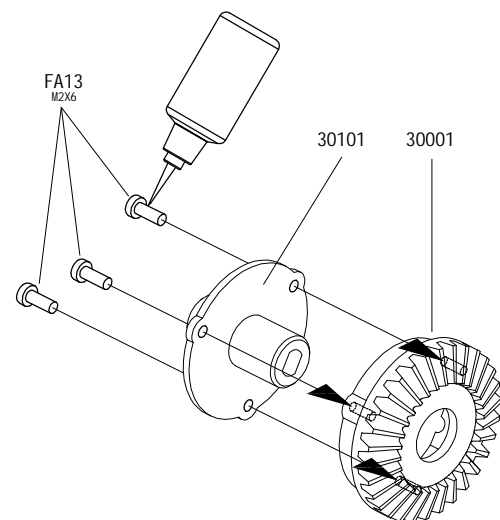

# 49 车厢粘合

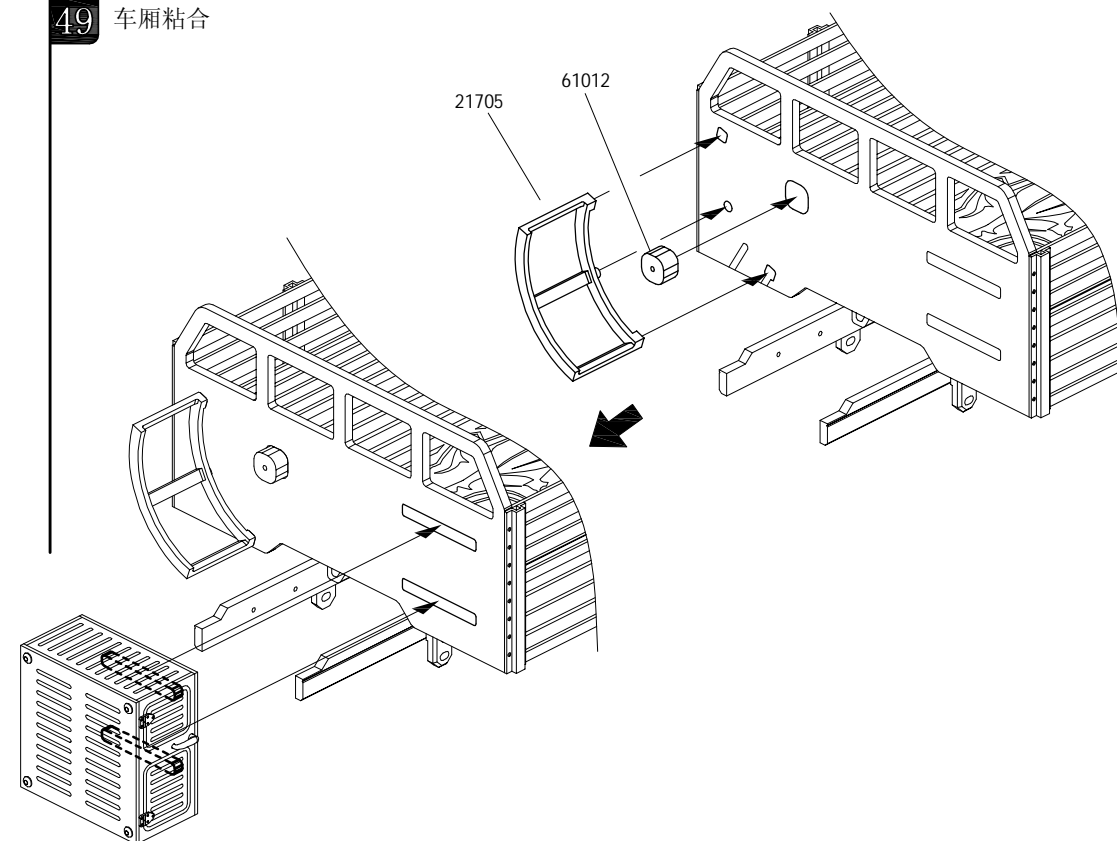
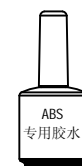

#### 46 车厢粘合

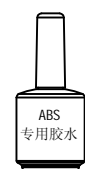

注: 粘合前请看右下角视图  
(零件所放位置)

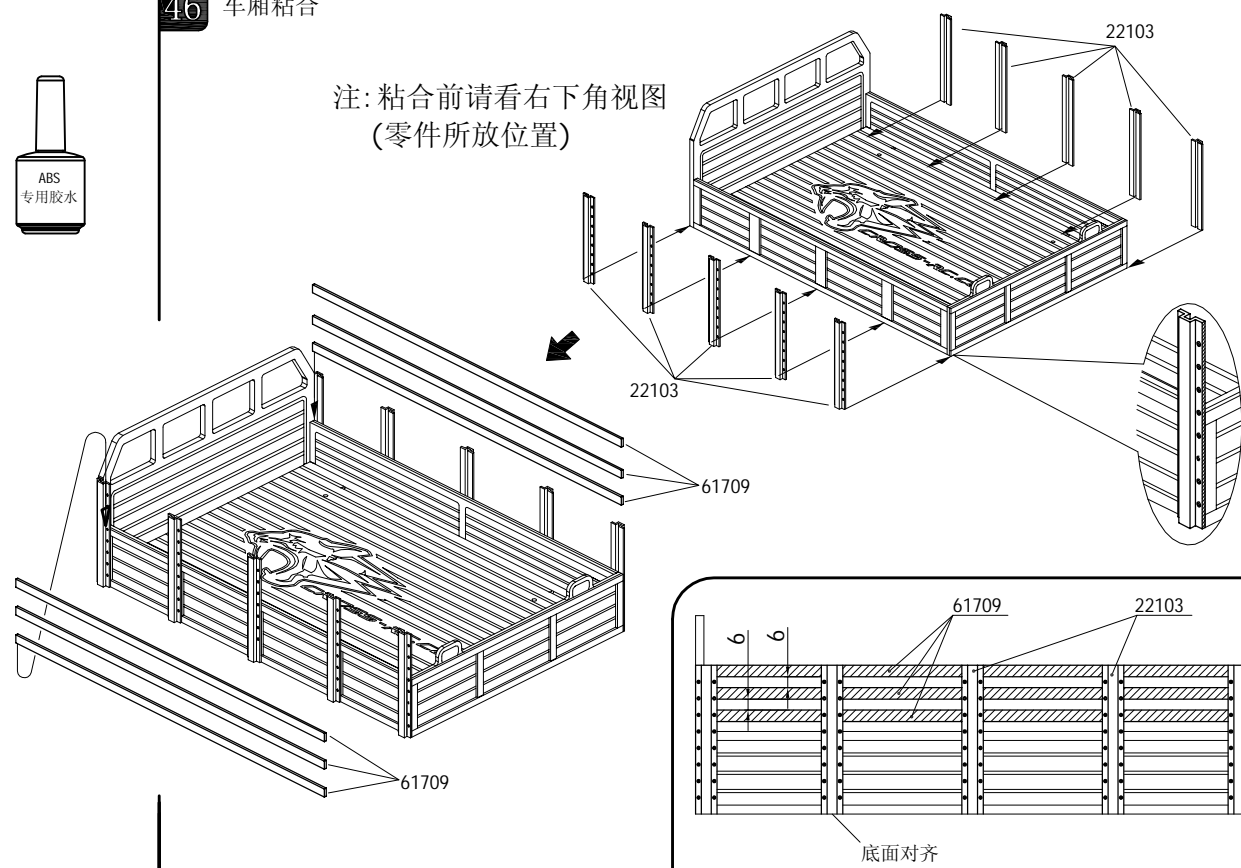

- FA7 M4x4 X1
- FB2  $\phi 5 \times \phi 10 \times 4$  X2
- FC2  $\phi 4 \times \phi 9 \times 0.6$  X1



#### 14 转向车桥前壳组合

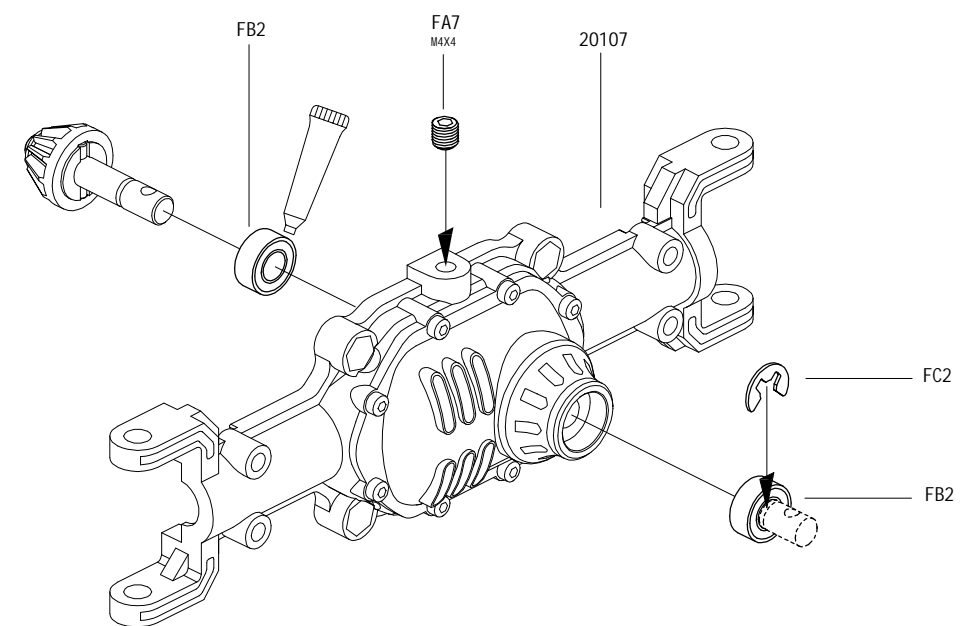

#### 47 车厢粘合

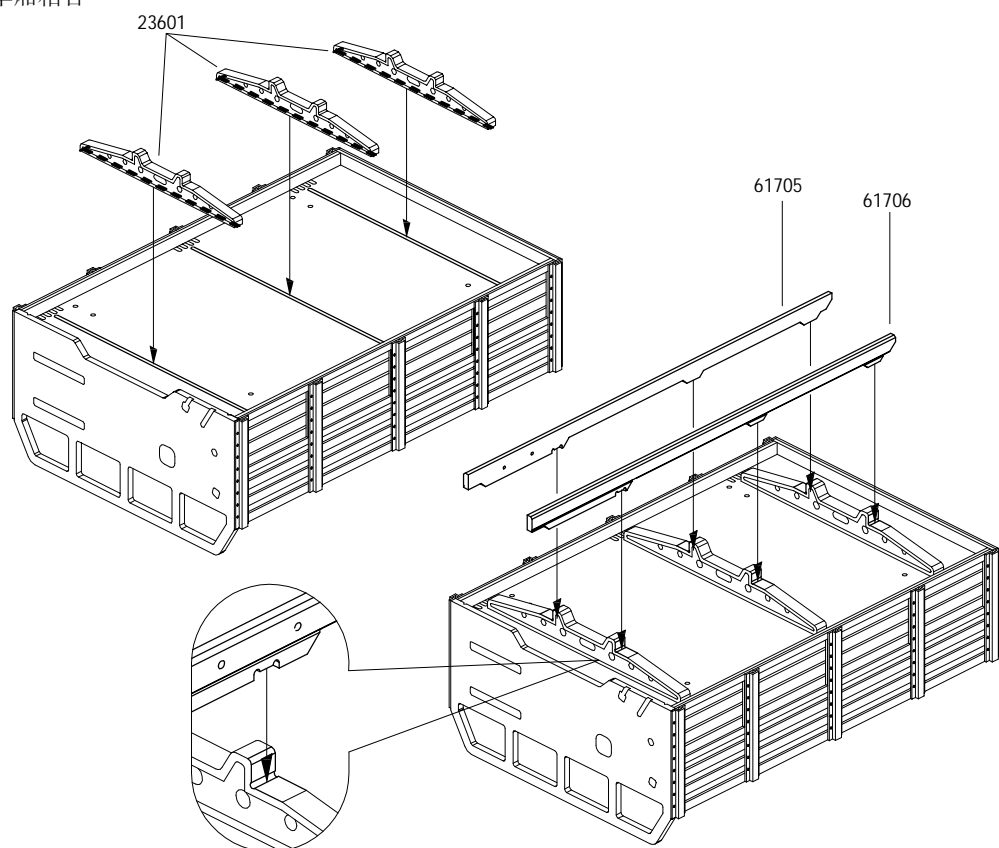

- FA2 M3 X4
- FA17 M3x12 X4
- FB2  $\phi 5 \times \phi 10 \times 4$  X4
- FC2  $\phi 4 \times \phi 9 \times 0.6$  X2



#### 15 前桥组合

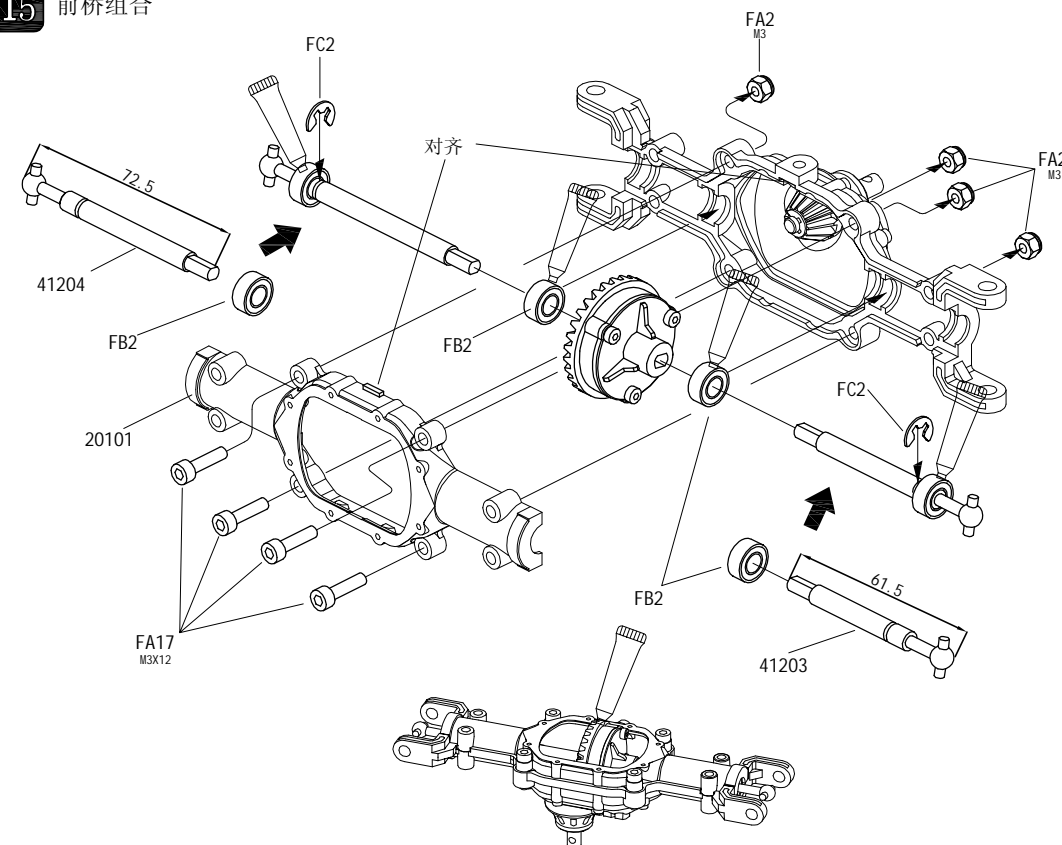



## 16 车桥装饰盖与前桥组合

FA12  
M2x4 X8

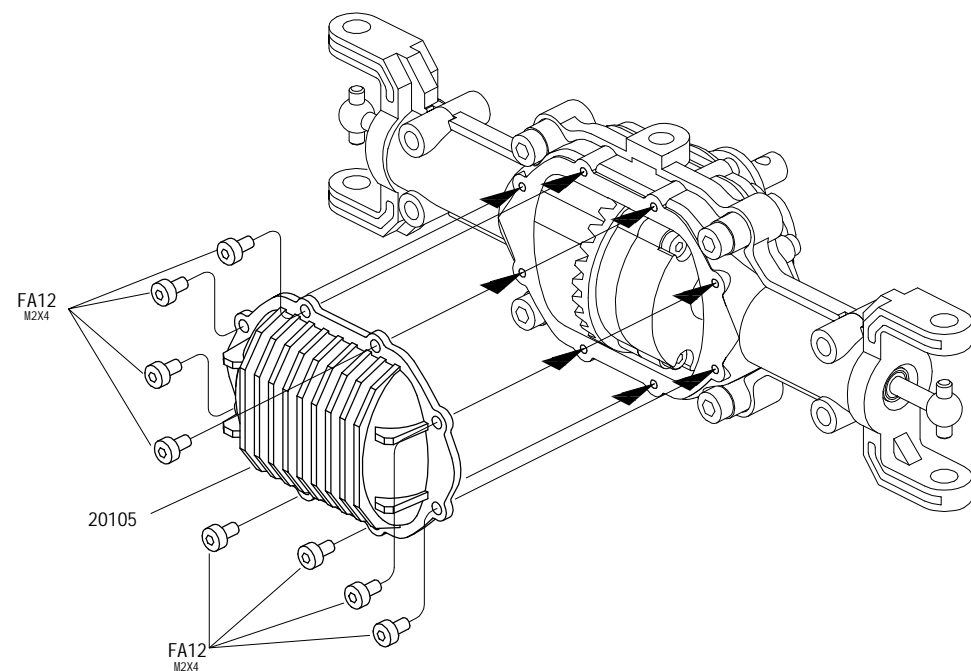

## 17 转向杯组合

FA16  
M3x10 X4

FB2  
φ5xφ10x4 X2

FB3  
φ10xφ15x4 X2

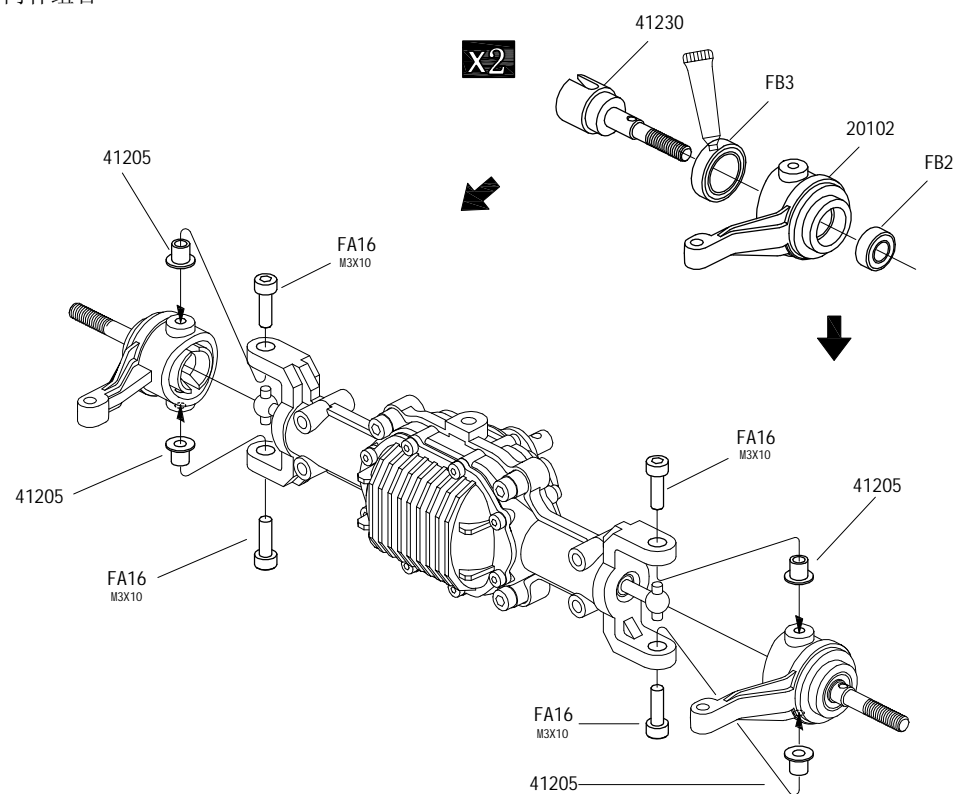

## 44 车厢粘合

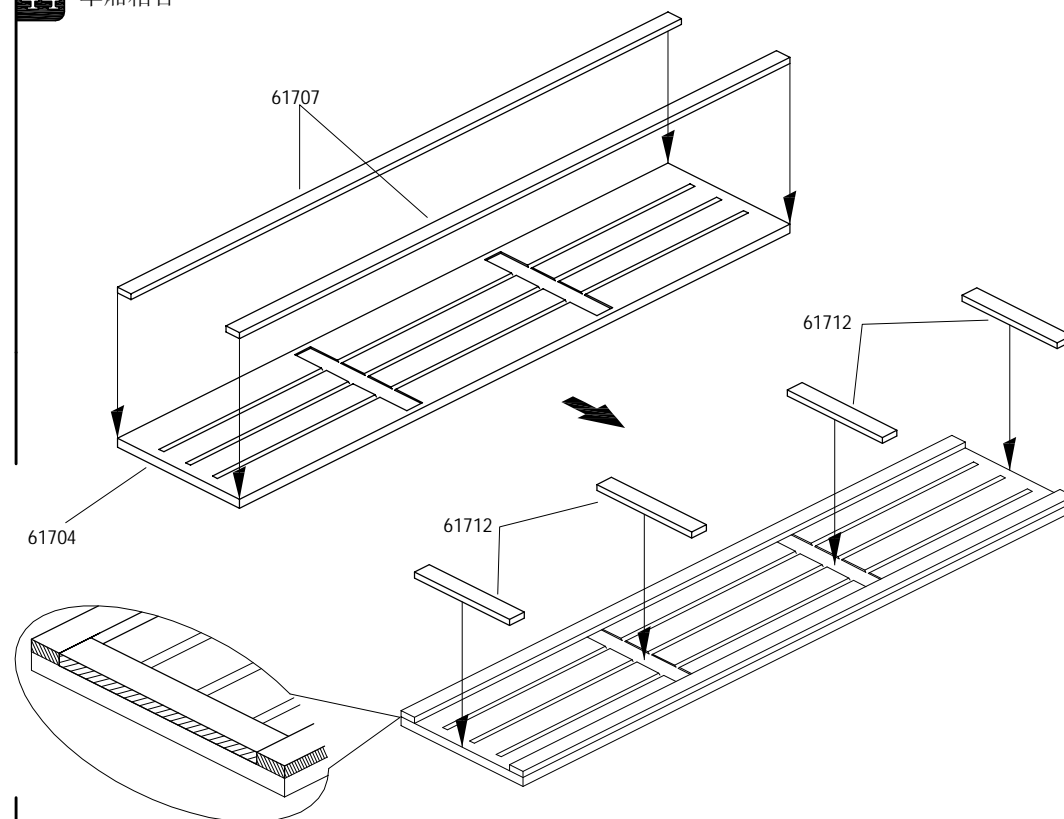
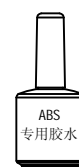

## 45 车厢粘合

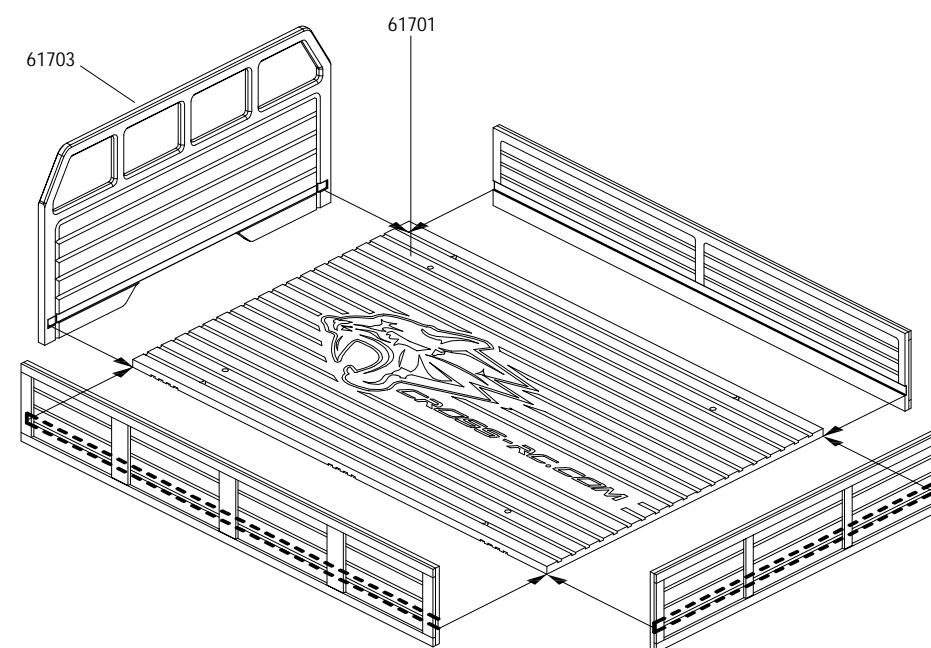
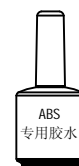

## 42 喇叭盒粘合

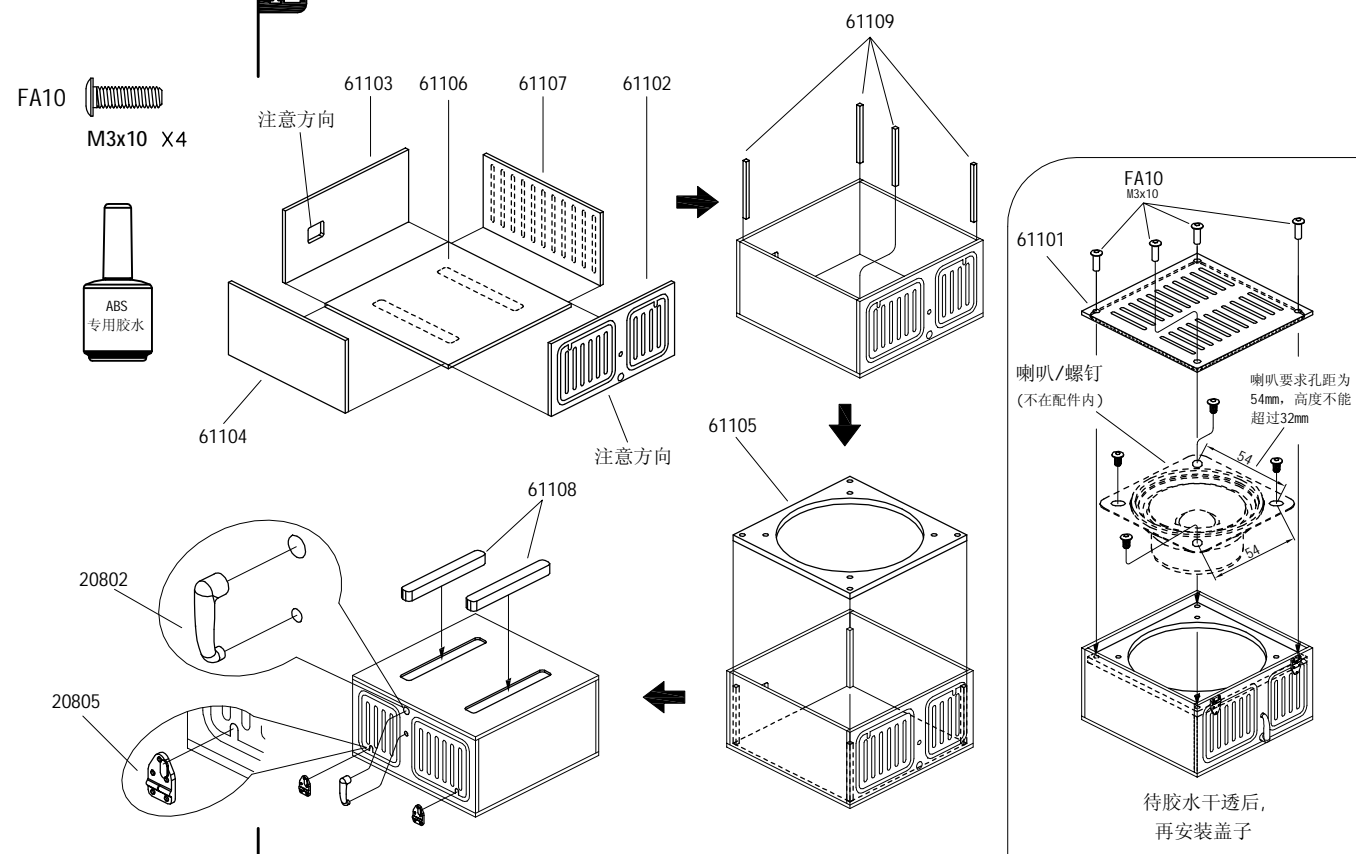

## 43 车厢粘合

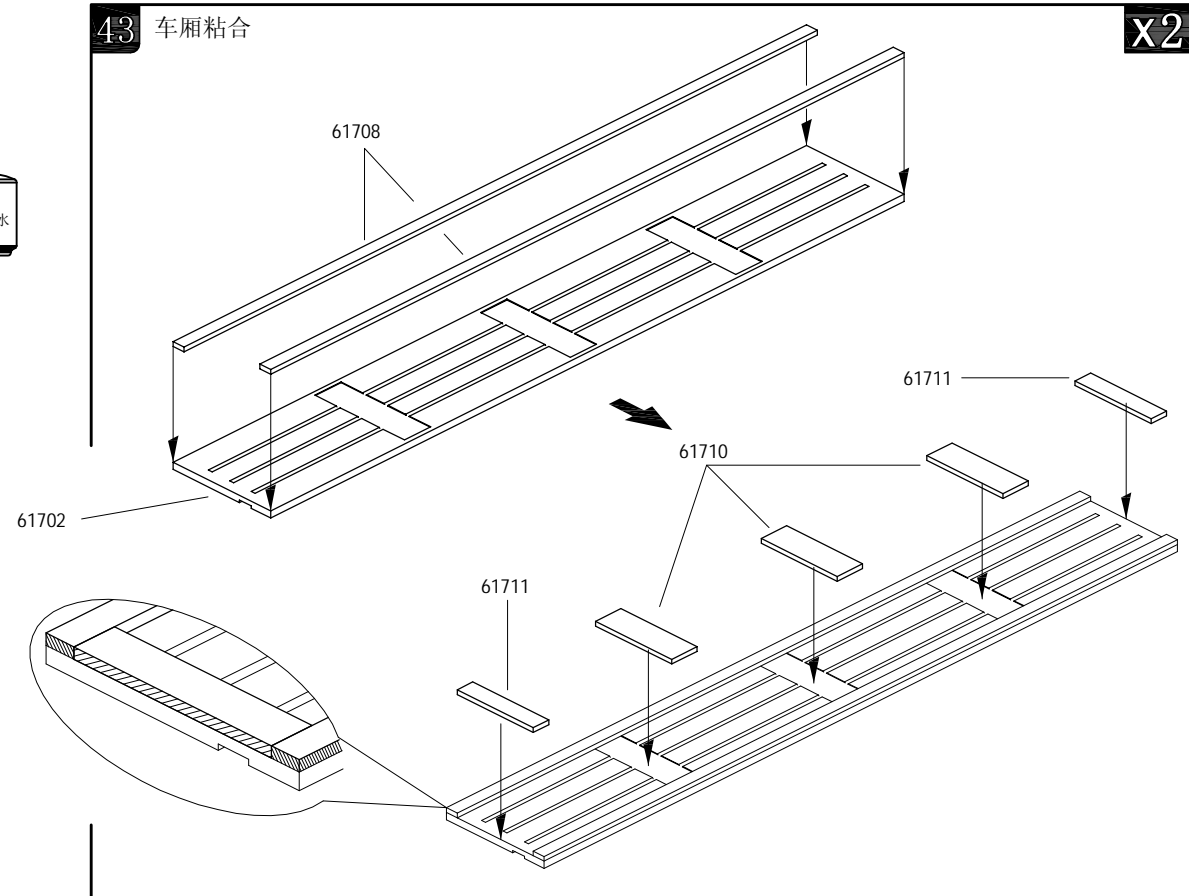

## 18 减震器组合

X2

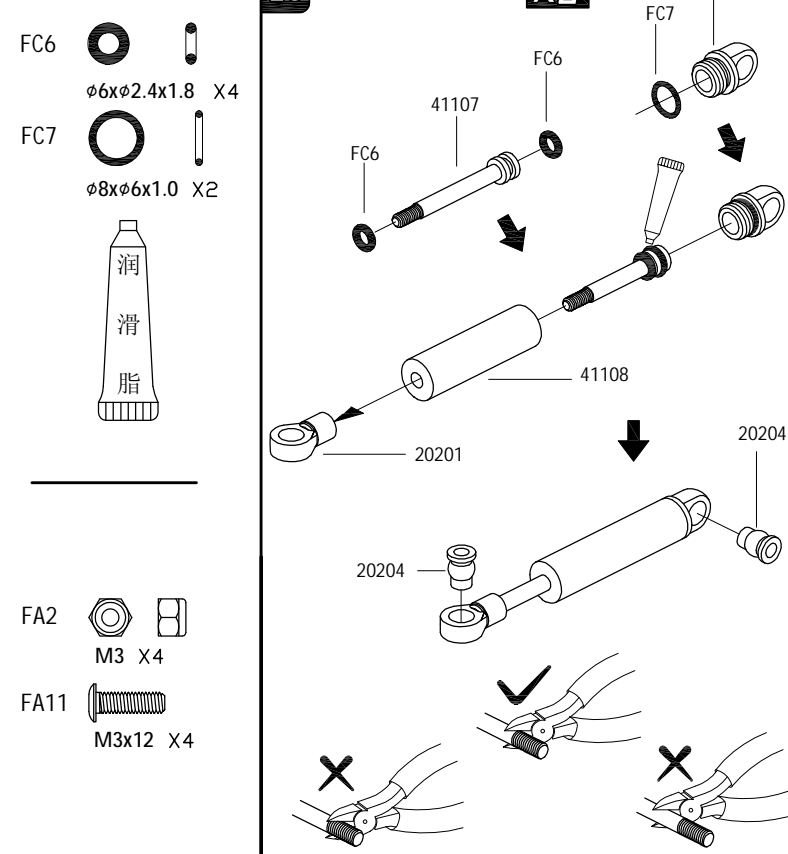

## 19 前板簧组合

X2

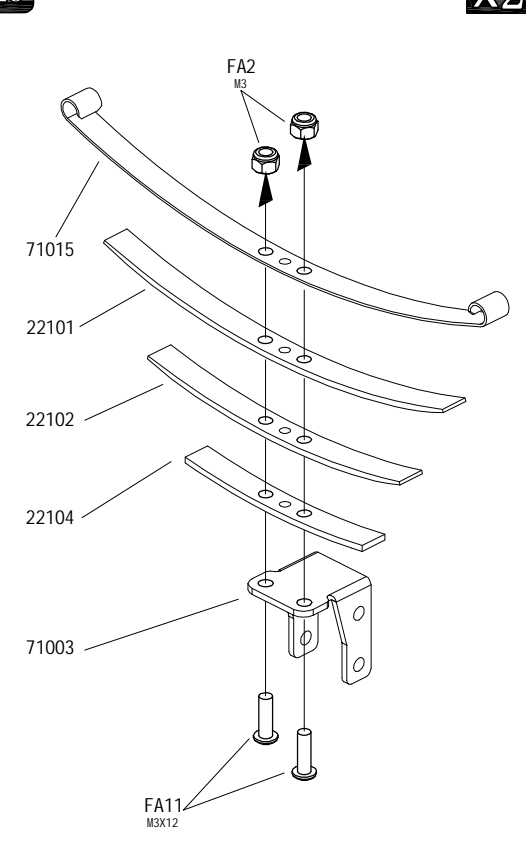

## 20 板簧与前桥组合

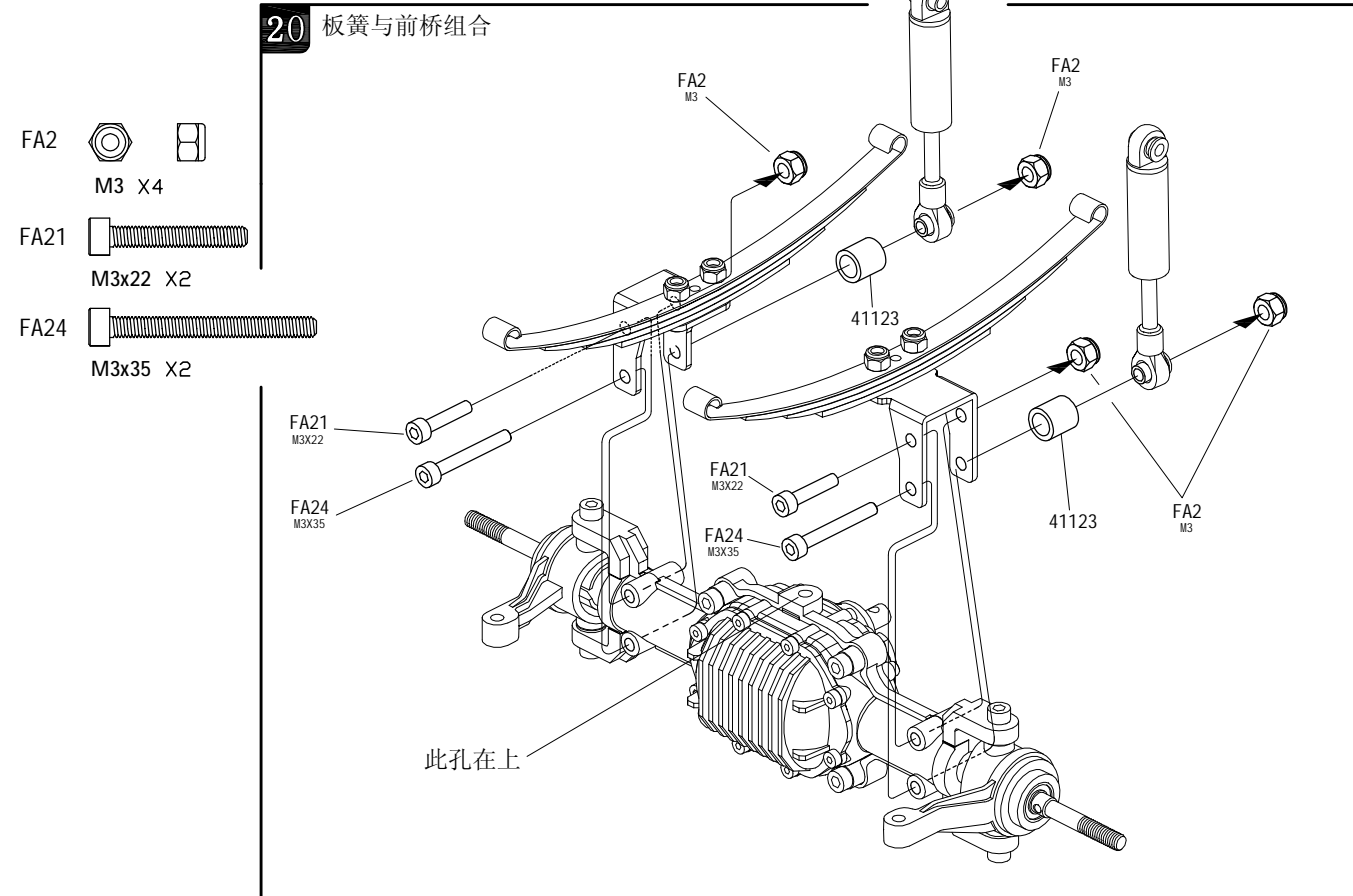

## 21 传动轴与前桥组合

FA6  
M3x10 X1

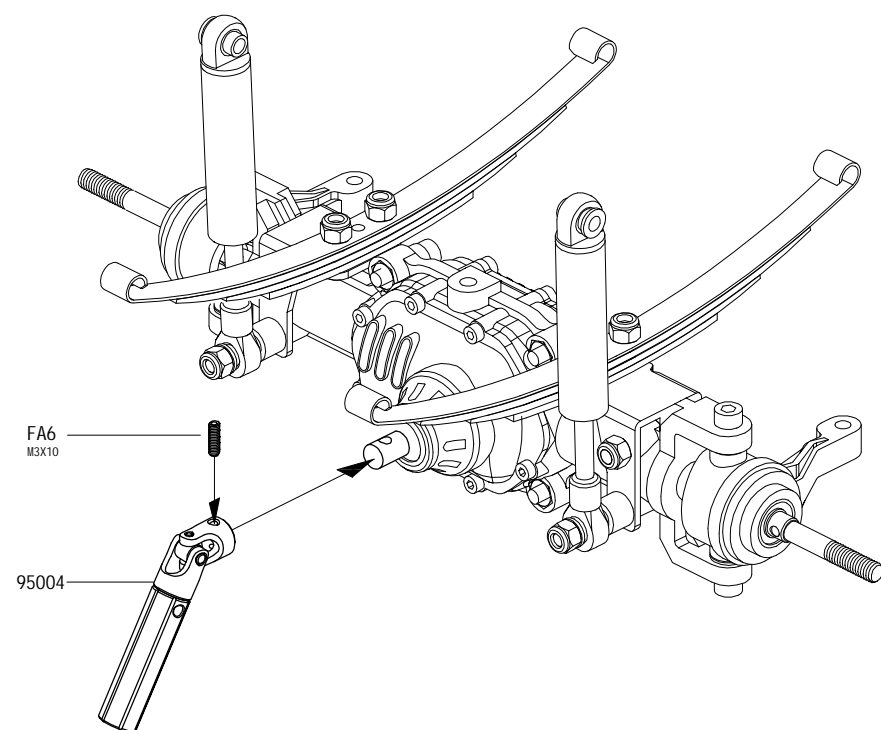

FA6  
M3x10

95004

## 22 舵机与车体组合

FA2  
M3 X4

FA16  
M3x10 X4

FC5  
φ3xφ7x0.5 X4

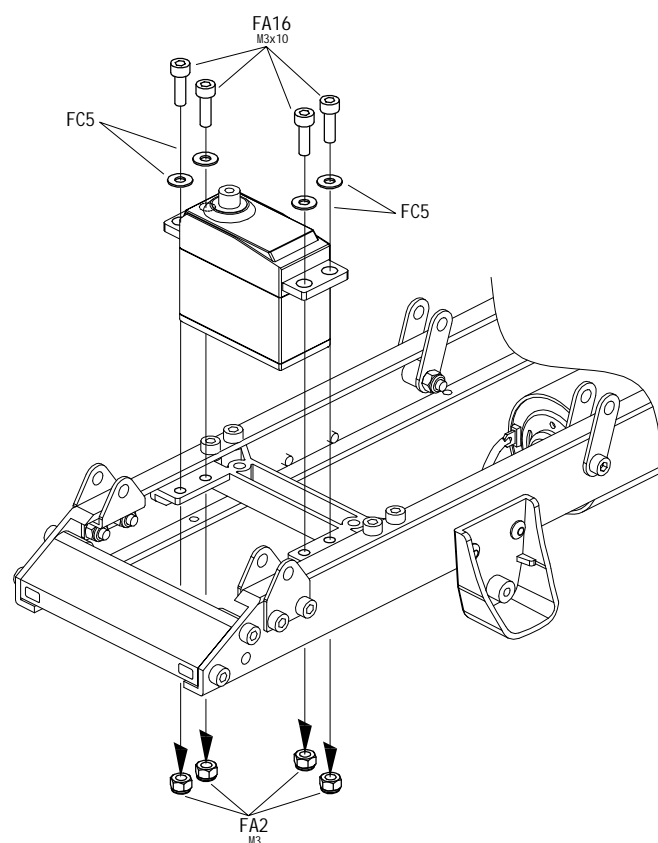

FA16  
M3x10

FC5

FC5

FA2  
M3

## 40 轮胎与车体组合

FA3  
M X6

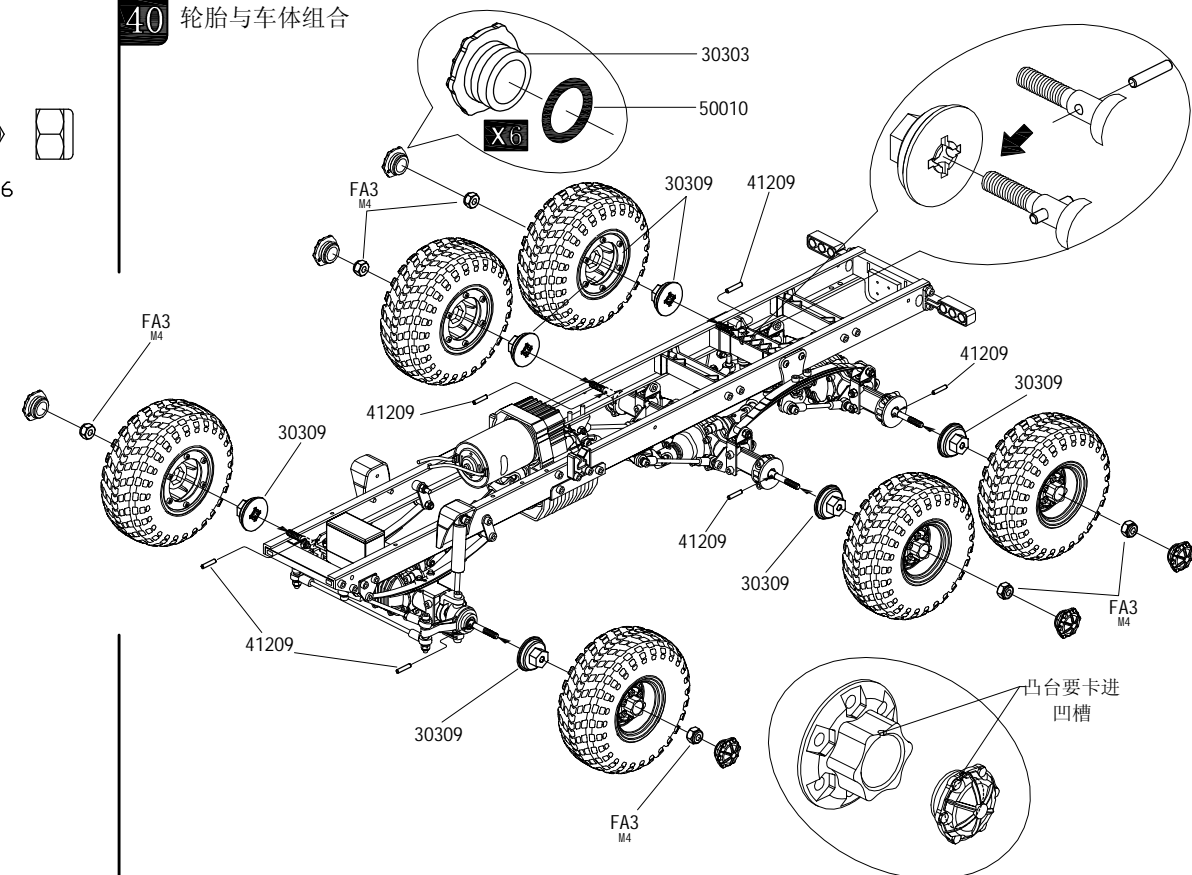

30303

50010

FA3  
M4

30309

41209

FA3  
M4

30309

41209

30309

41209

30309

41209

30309

41209

FA3  
M4

凸台要卡进  
凹槽

## 41 设备盒粘合

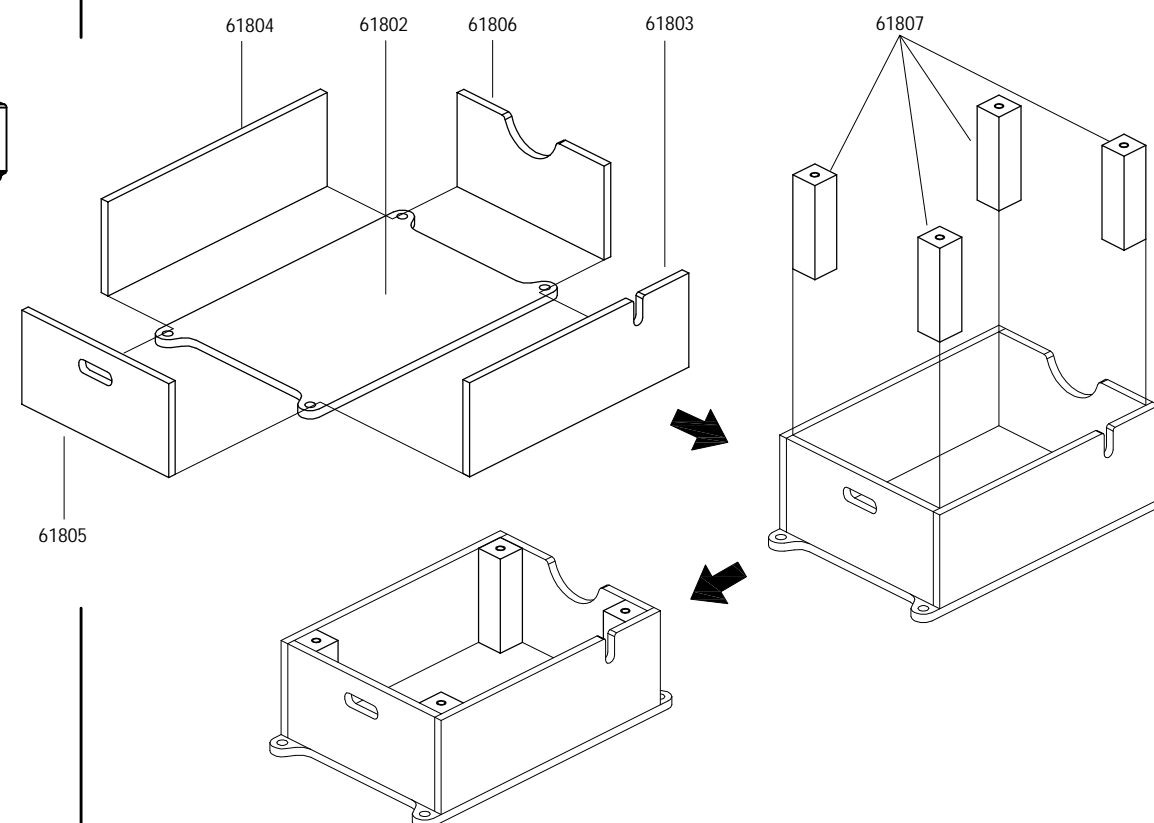
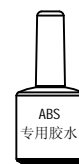

61804

61802

61806

61803

61807

61805

### 38 车桥与车体组合

- FA10 M3x10 X4
- FA18 M3x14 X4

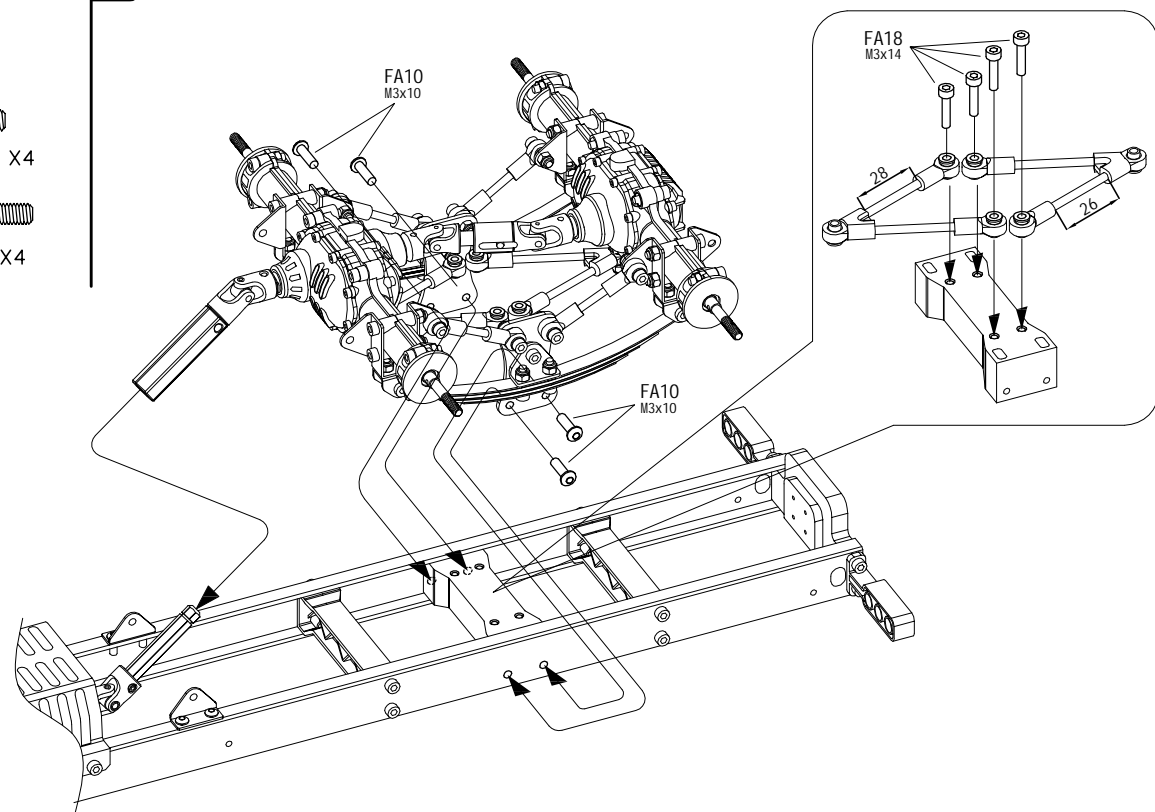

### 23 前桥与车体组合

- FA2 M3 X4
- FA18 M3x14 X2

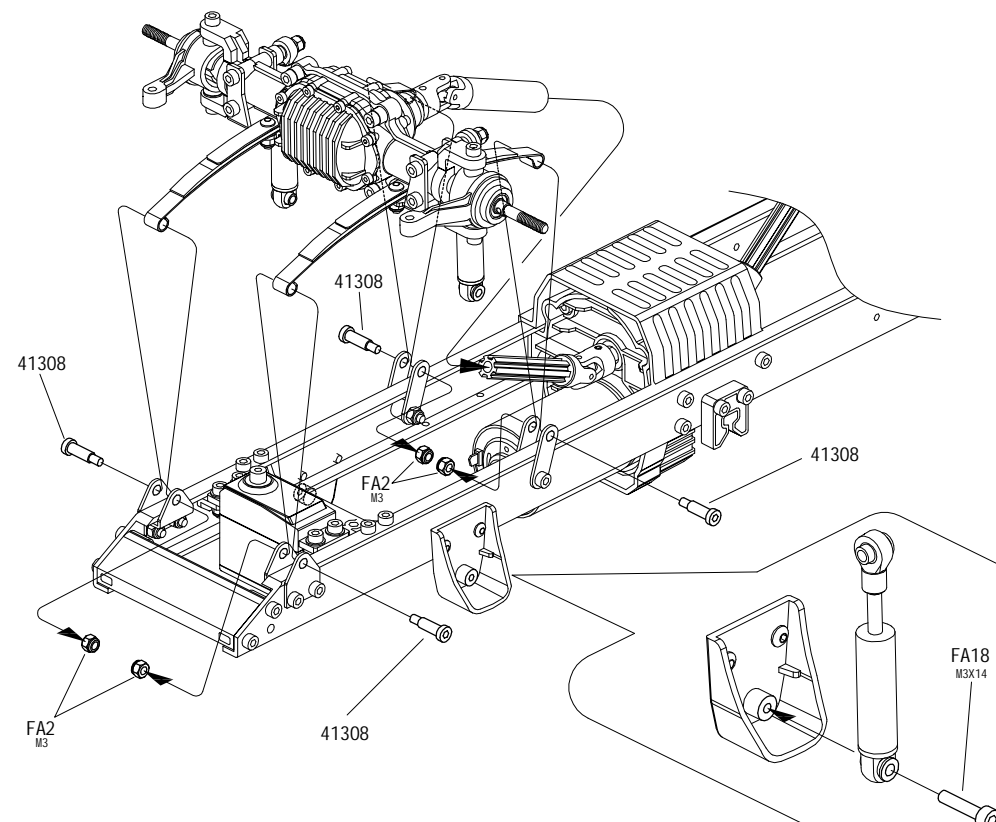

### 39 拉杆与车桥组合

- FA2 M3 X8
- FA18 M3x14 X8

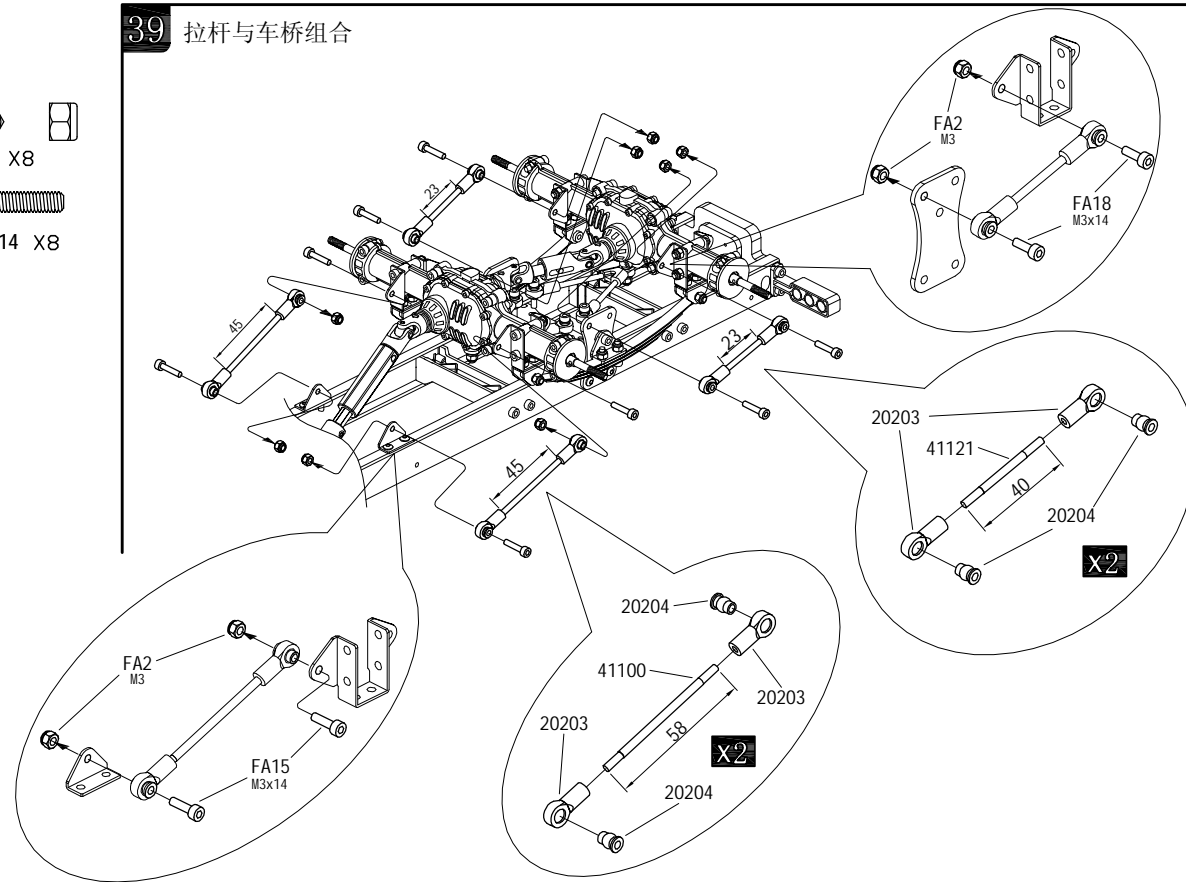

### 24 转向拉杆与车体组合

- FA2 M3 X2
- FA20 M3x20 X1
- FA23 M3x28 X1

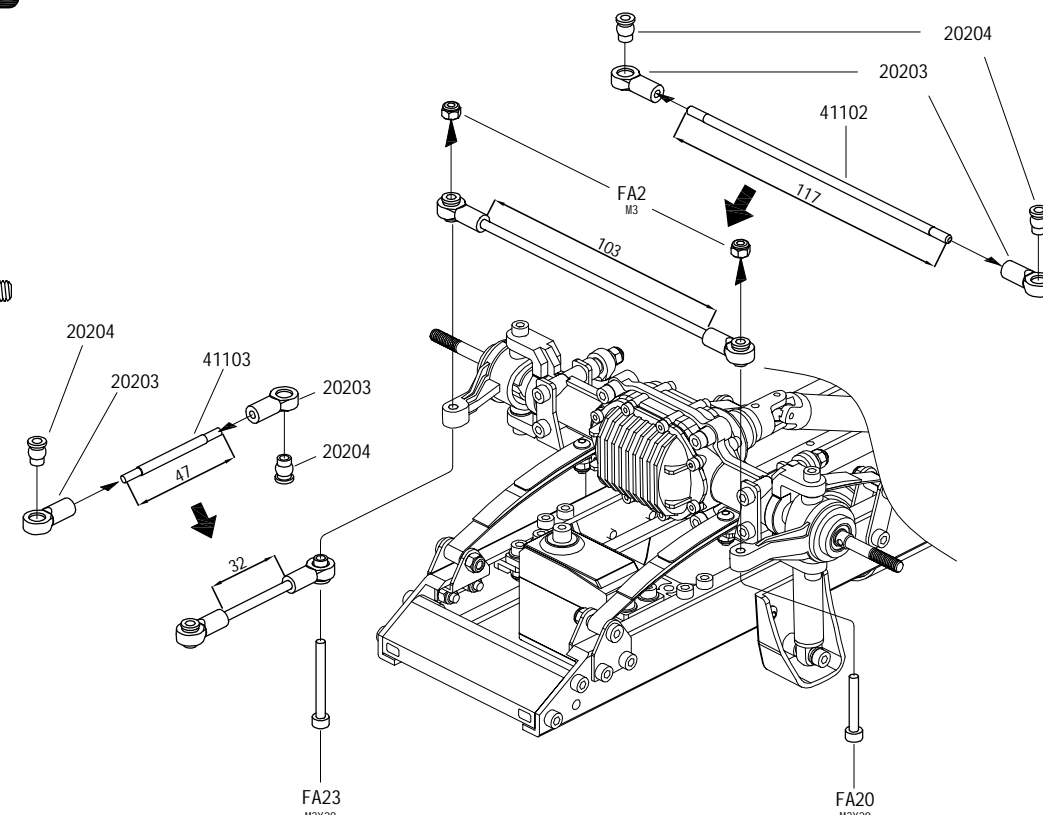

## 25 转向拉杆与舵机组合

- FA2 M3 X1
- FA18 M3x14 X1

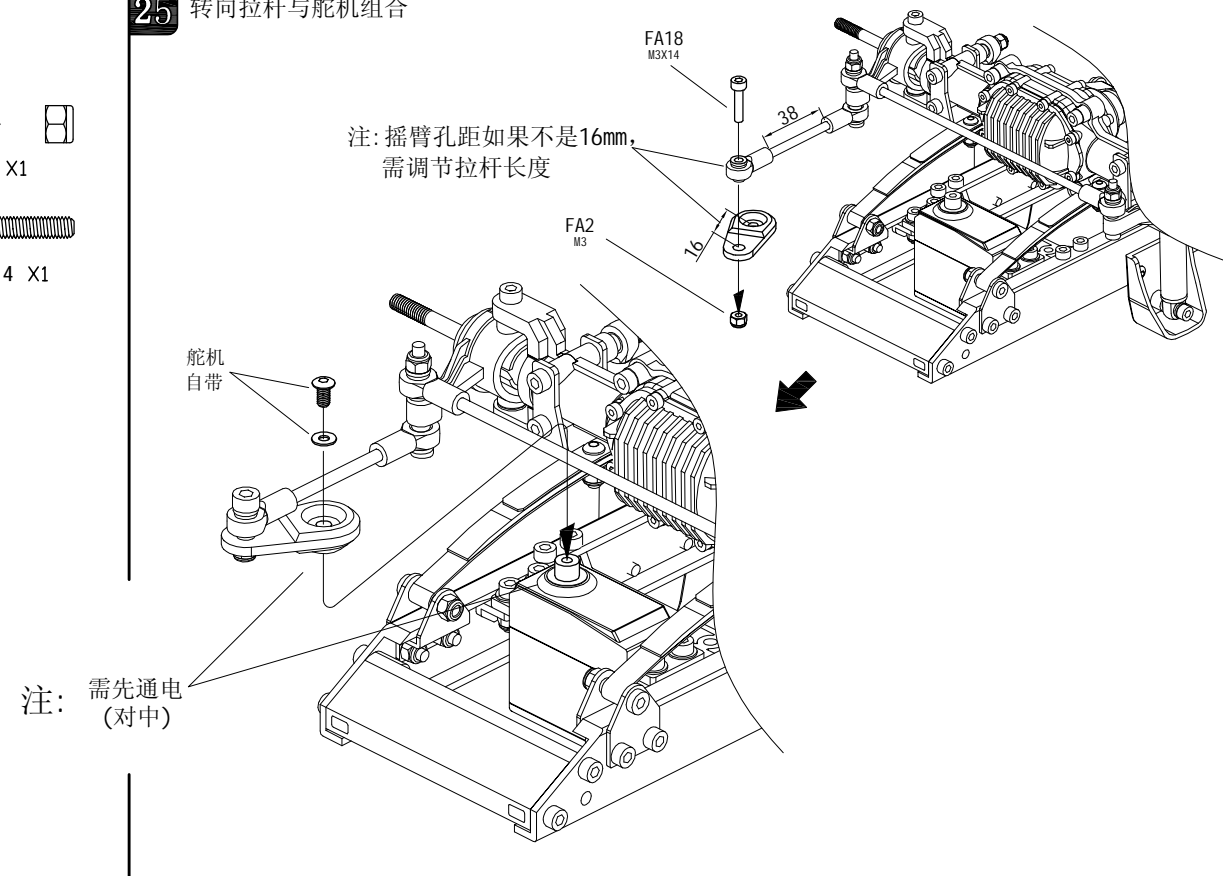

## 26 后车桥前壳组合

- FB2  $\phi 5 \times \phi 10 \times 4$  X4
- FC2  $\phi 4 \times \phi 9 \times 0.6$  X2

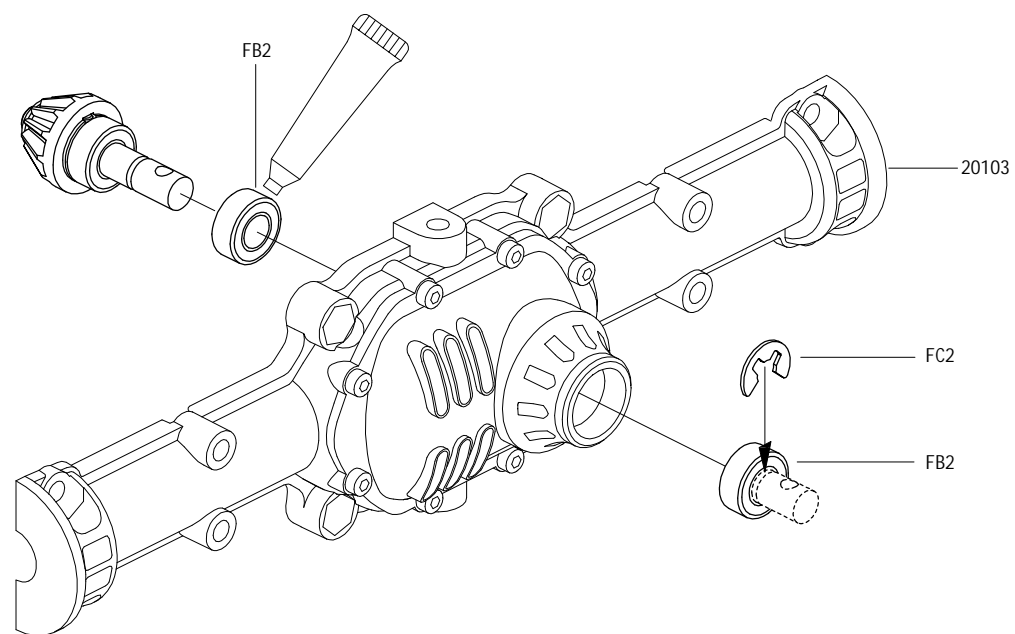

## 36 板簧固定片组合

X2

- FA2 M3 X2
- FA18 M3x14 X2
- FC5  $\phi 3 \times \phi 7 \times 0.5$  X2

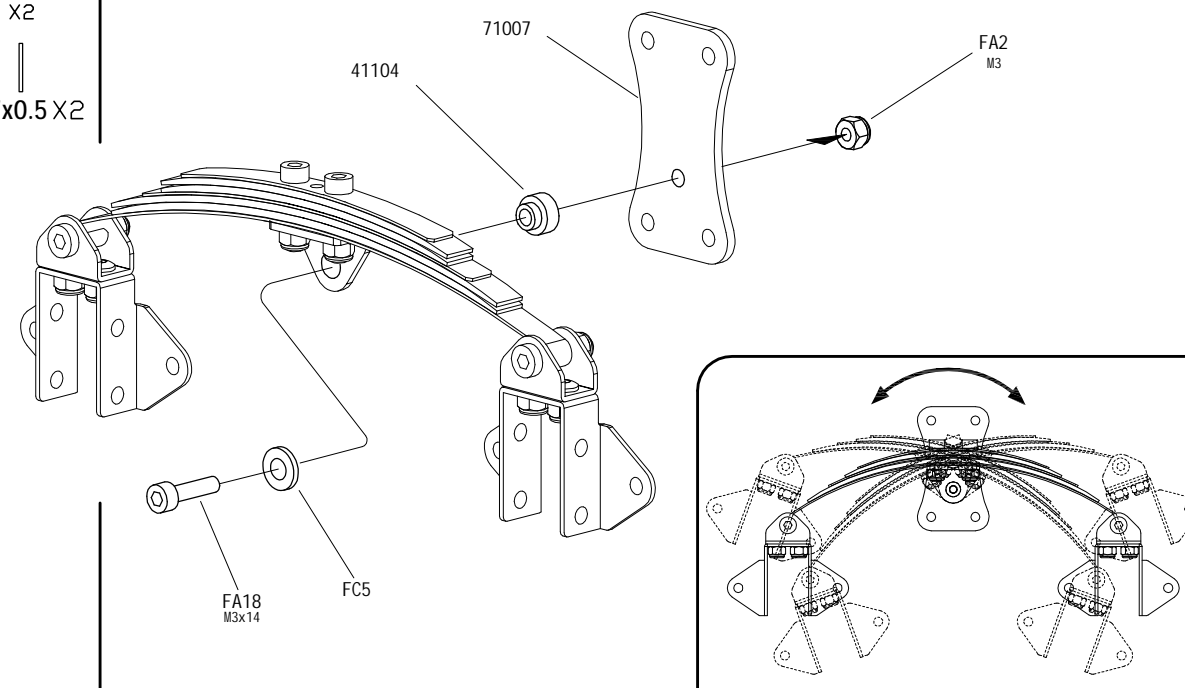

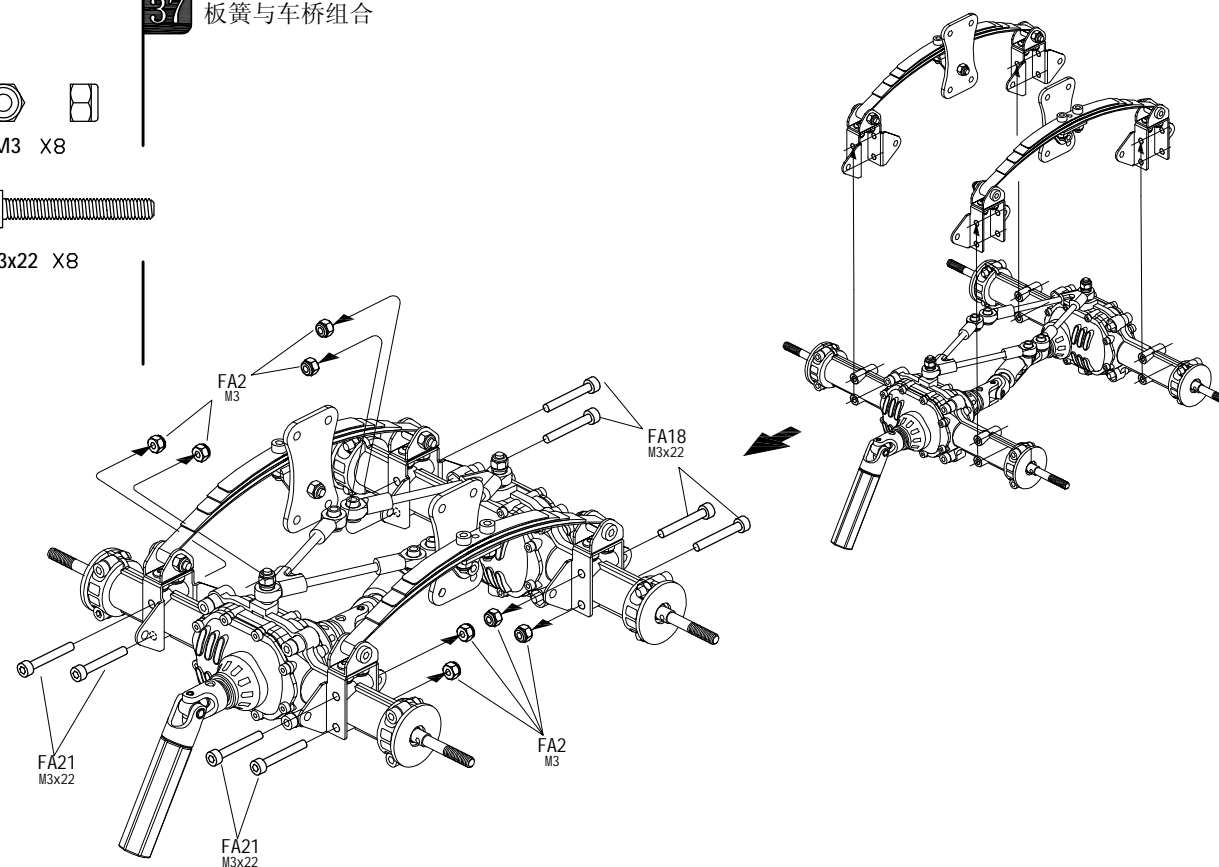

## 37 板簧与车桥组合

- FA2 M3 X8
- FA21 M3x22 X8

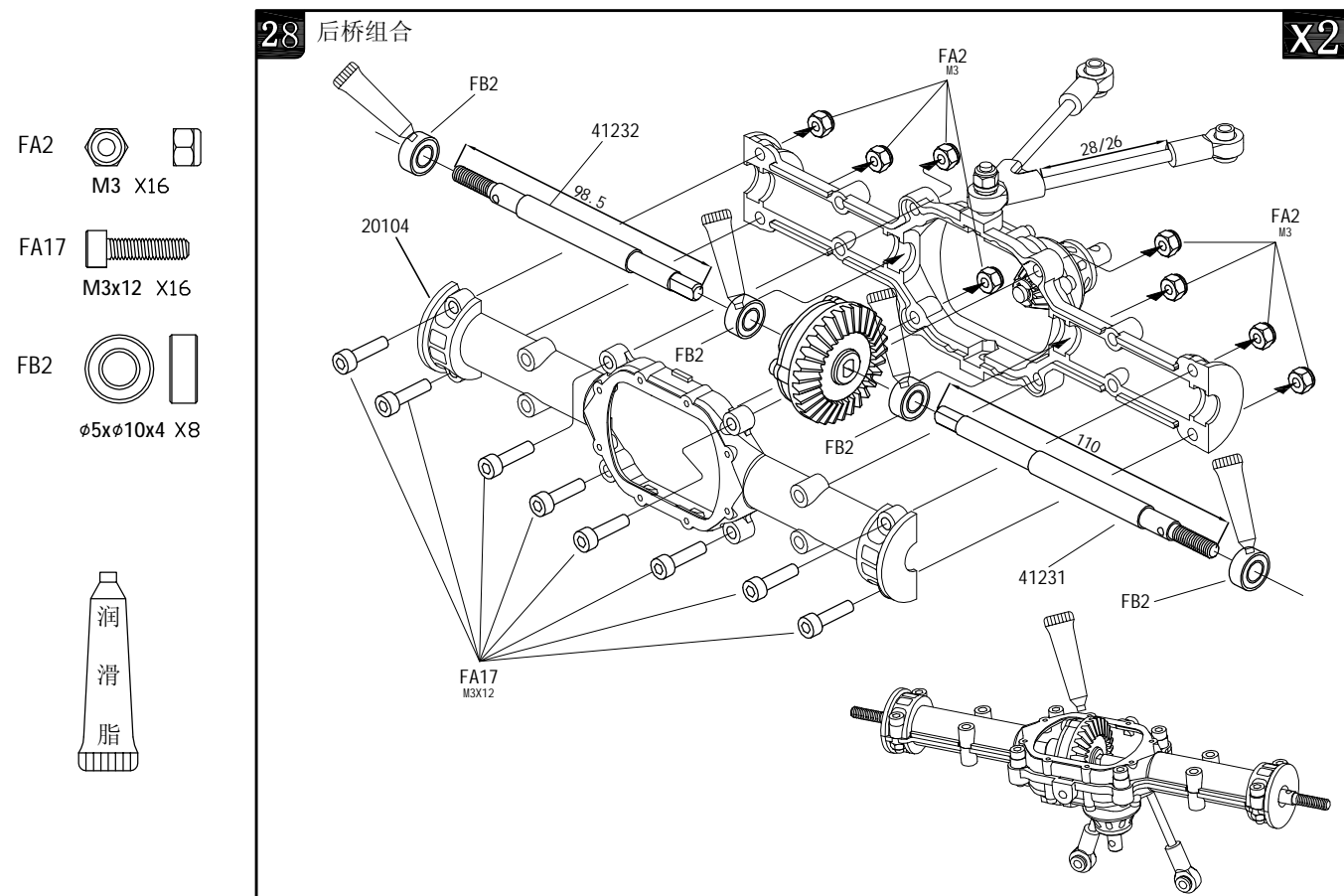
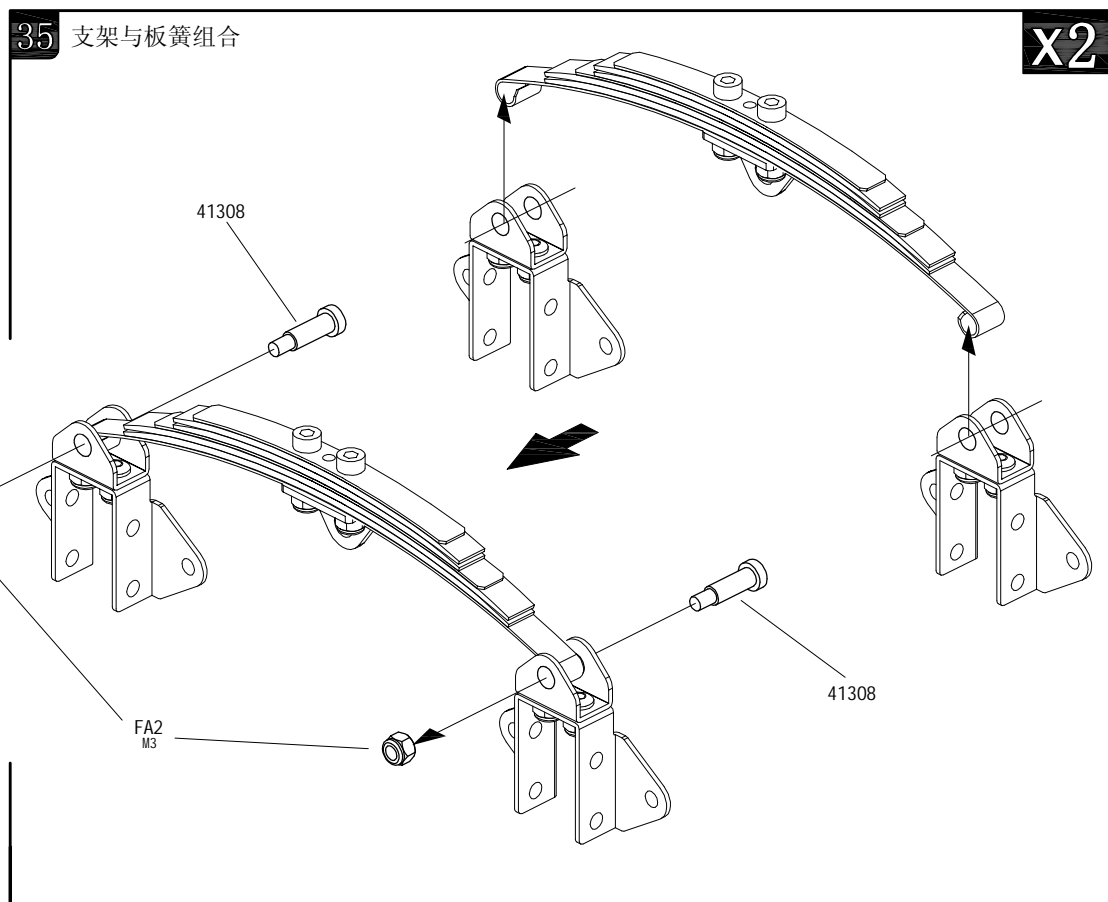
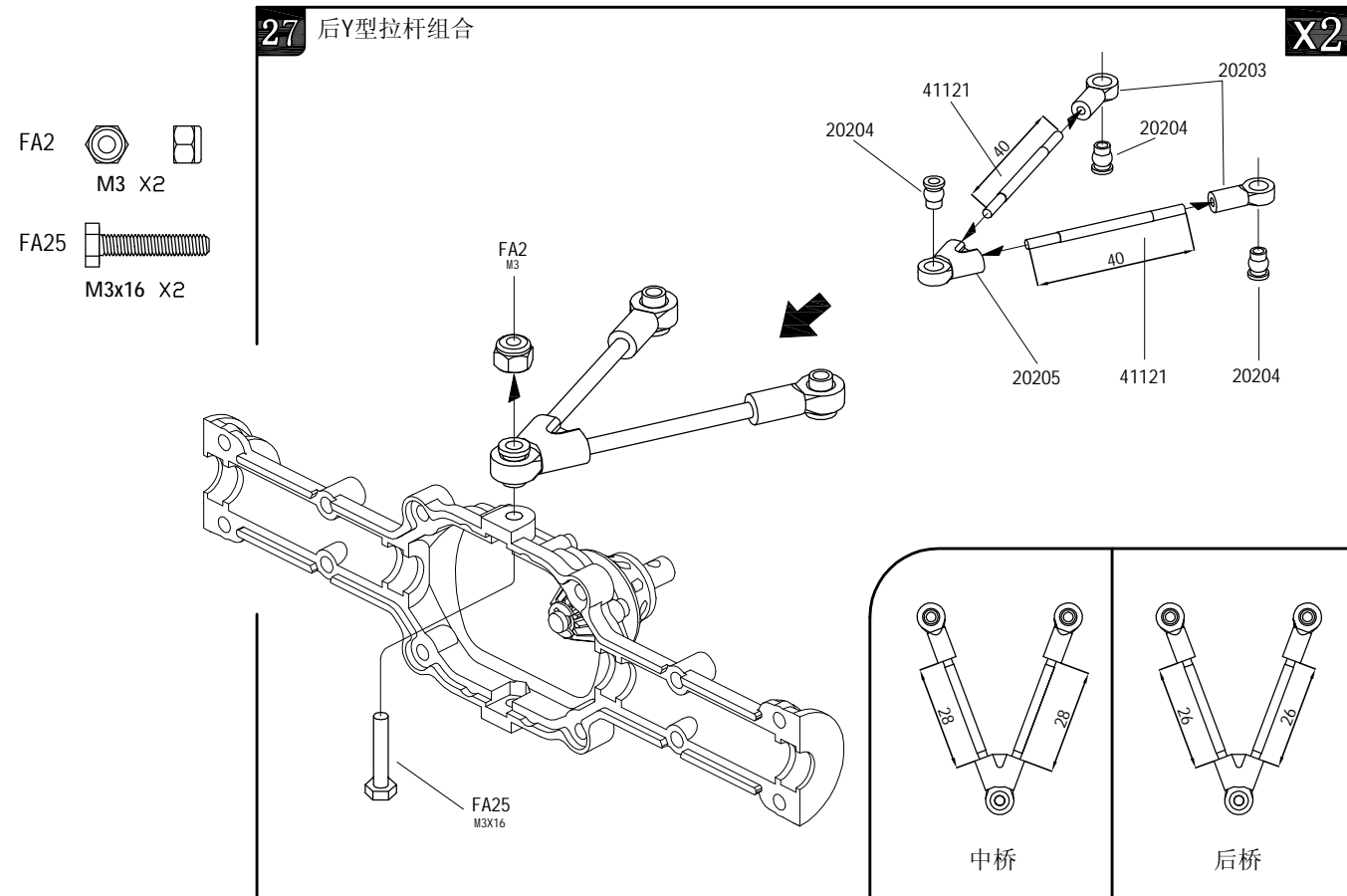
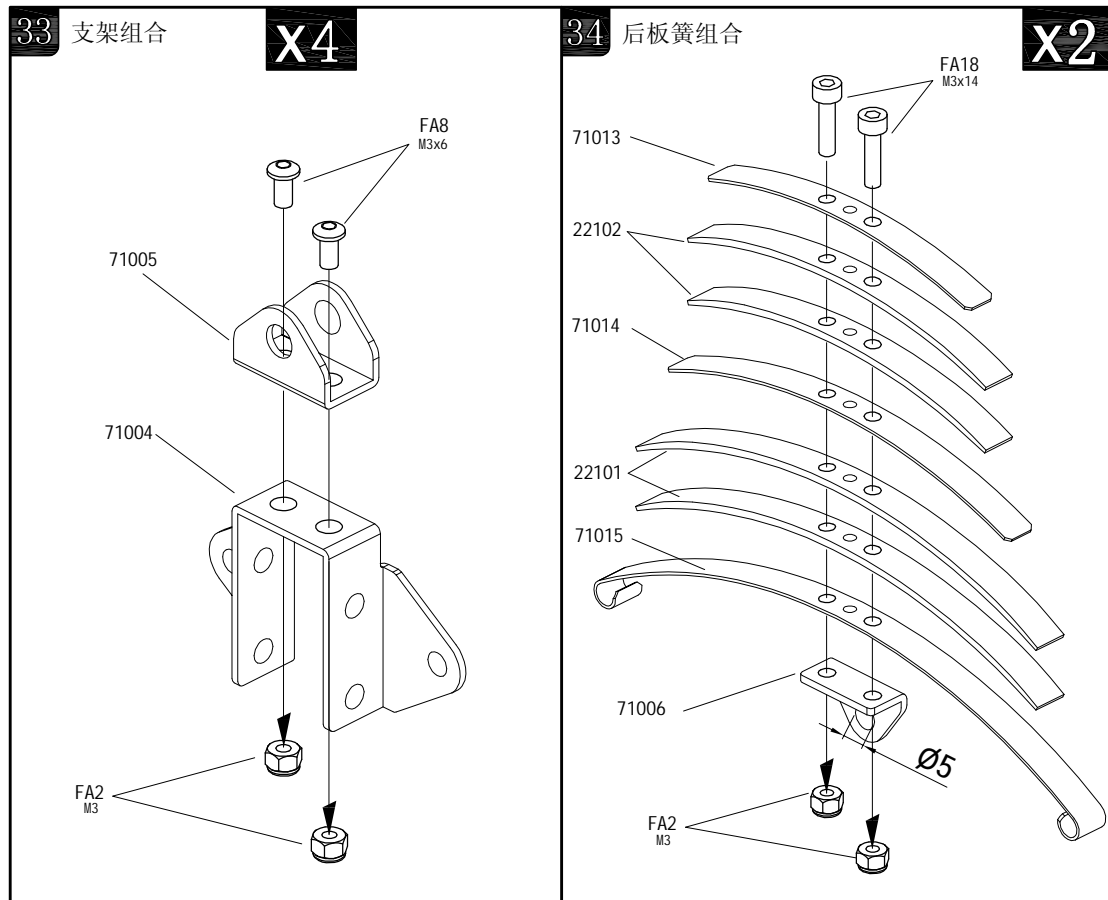



## 29 双向车桥组合

- FA12  M2x4 X8
- FB2   $\phi 5 \times \phi 10 \times 4$  X2
- FC2   $\phi 4 \times \phi 9 \times 0.6$  X1

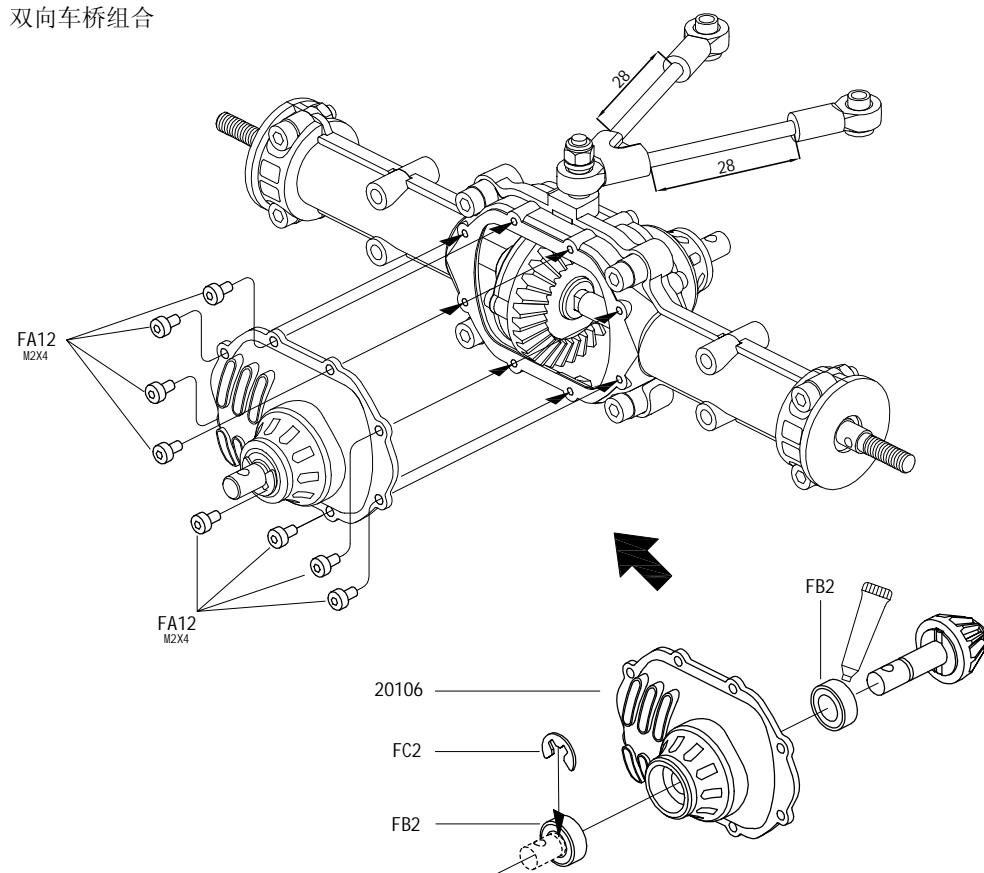

## 31 车桥装饰盖与后桥组合

- FA12  M2x4 X8

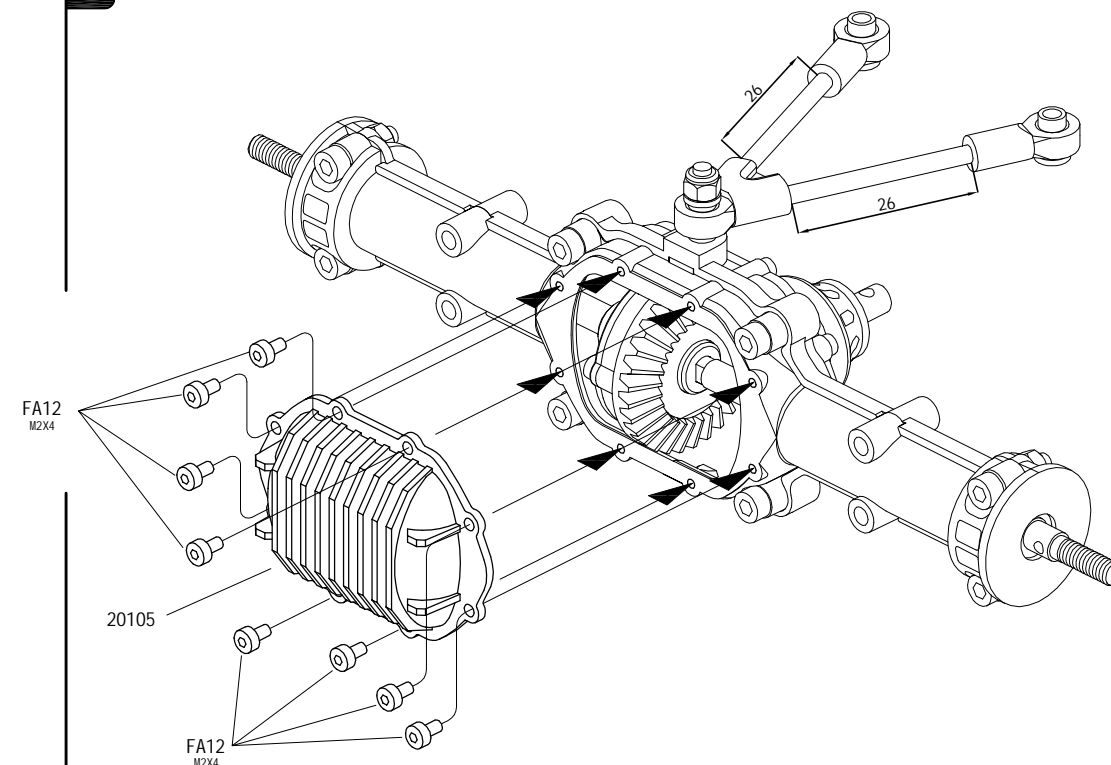

## 30 传动轴与中桥组合

- FA6  M3x10 X2

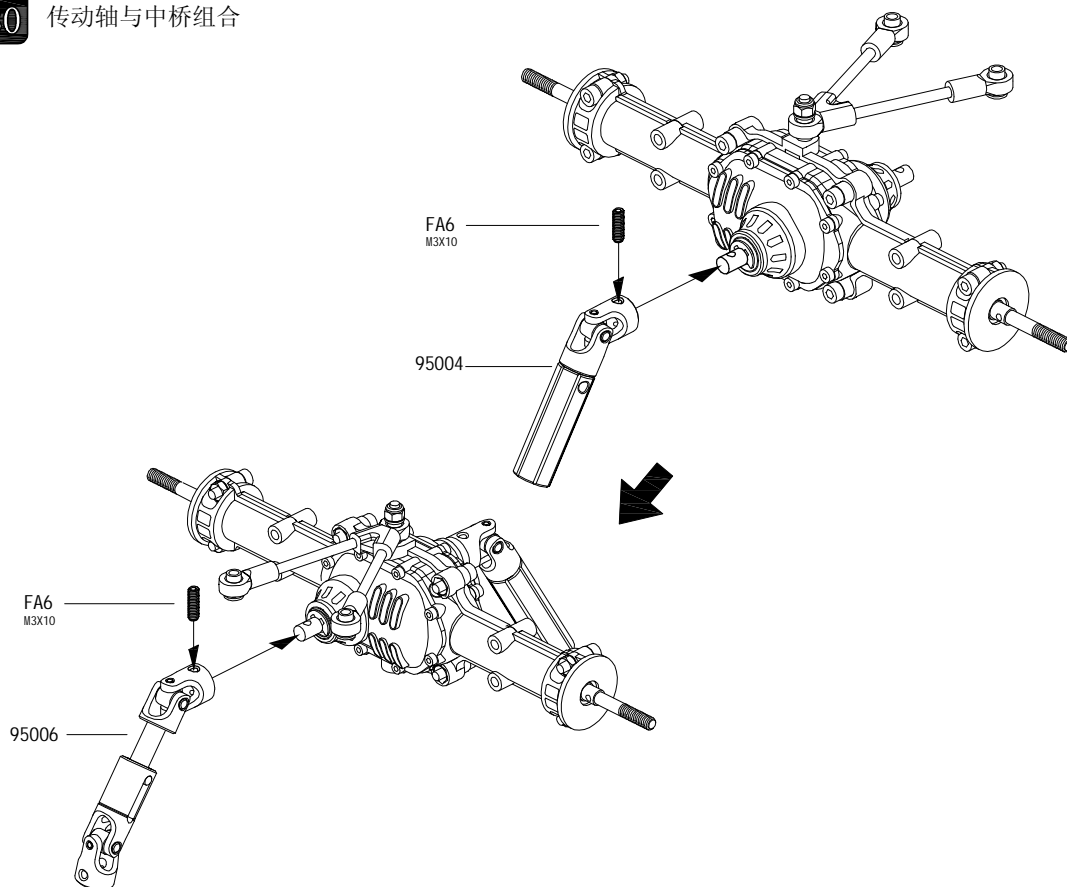

## 32 中桥与后桥组合

- FA6  M3x10 X1

