

**MST**  
MAX SPEED TECHNOLOGY

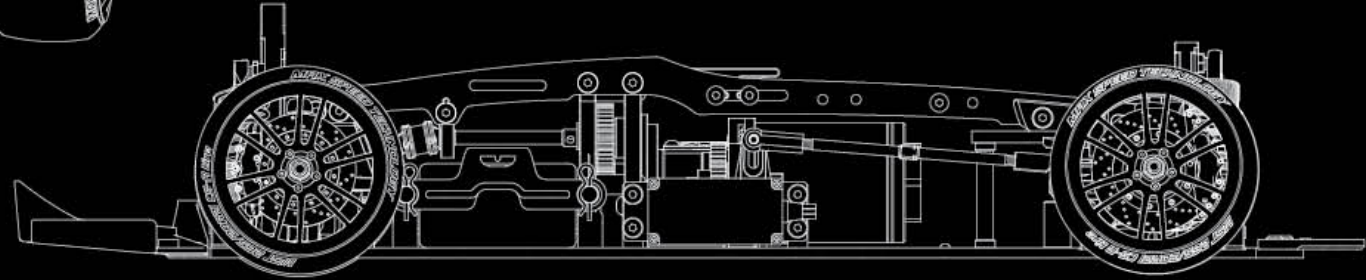
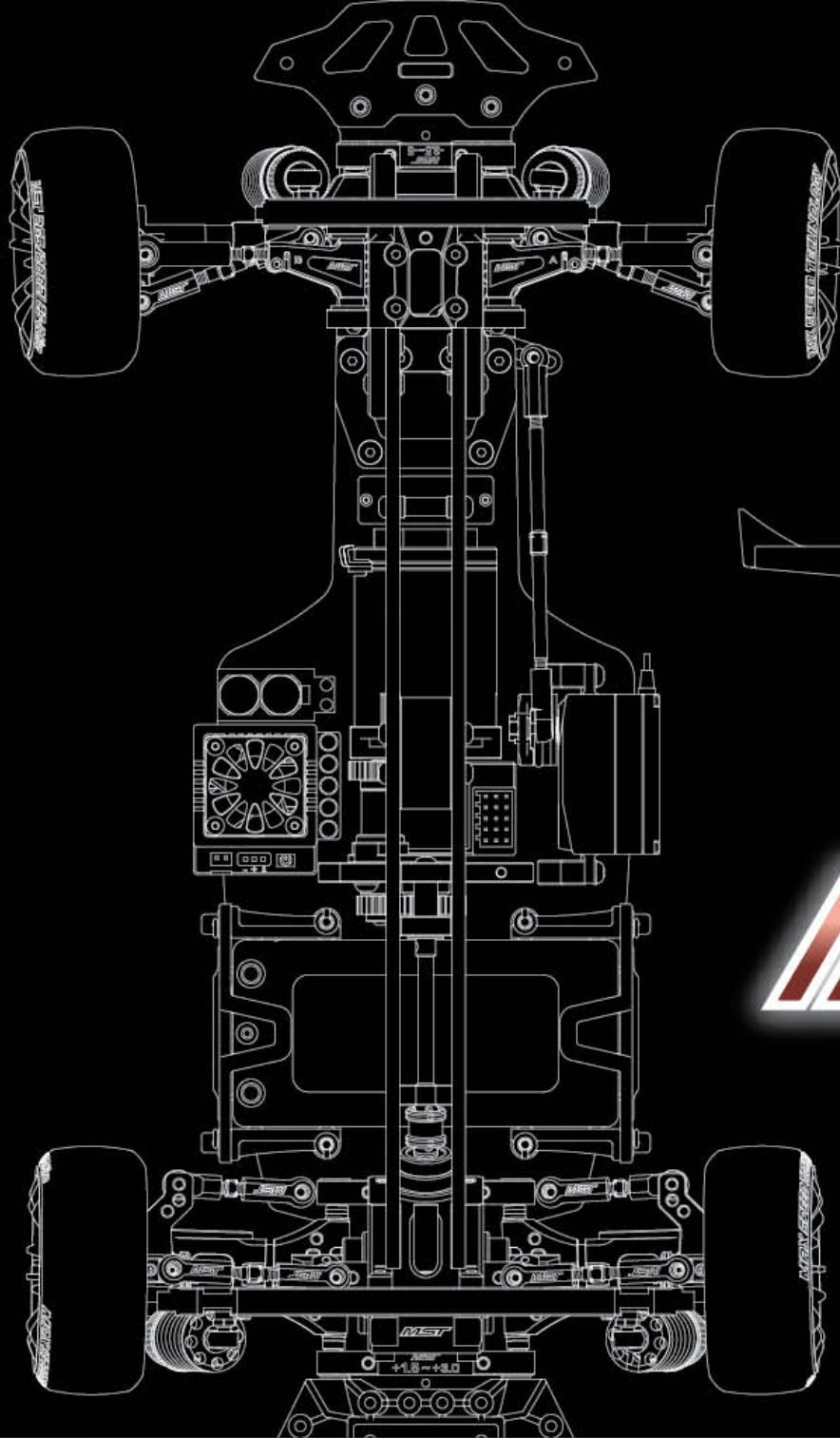

**FMX 2.0 LCG**  
1/10 SCALE RC RWD HIGH PERFORMANCE DRIFT CAR  
**KMW**

- WHEELBASE : 257mm
- WIDTH : 190mm
- DRIVE MODE : RWD
- CASTER:adjustable 6 / 8 / 10 / 12 degree
- CAMBER: adjustable 0 to -12 degree
- FULL BALL BEARING
- ALUMINUM HYDRAULIC DAMPER SET

[www.rc-mst.com](http://www.rc-mst.com)

\*SPECIFICATION ARE SUBJECT TO CHANGE WITHOUT NOTICE

**EXPLODED MANUAL**

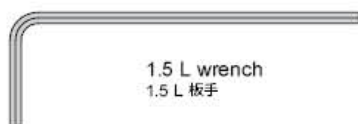

1.5 L wrench  
1.5 L 板手

1.5  
Hex

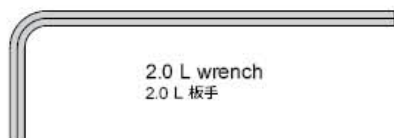

2.0 L wrench  
2.0 L 板手

2.0  
Hex



2.5 L wrench  
2.5 L 板手

2.5  
Hex



5.5 x 4.0 wrench  
5.5 x 4.0 板手



4mm Tumbuckle wrench  
4mm 拉桿板手

7.0



5.5 & 7.0 alum. wrench  
5.5 & 7.0 套筒板手

5.5

### NECESSARY TOOLS FOR ASSEMBLY 工具需求 (NOT INCLUDED IN KIT) [另購]



Hobby knife  
美工刀

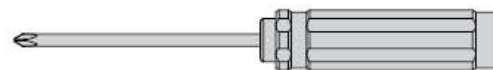

Screwdriver  
螺絲起子

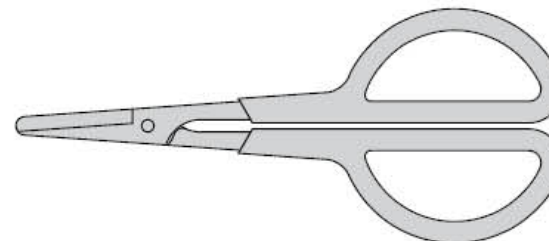

Scissors  
剪刀

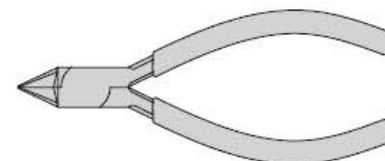

Side cutter  
斜口鉗

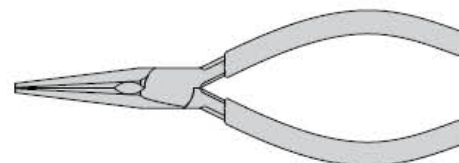

Needle nose pliers  
尖嘴鉗

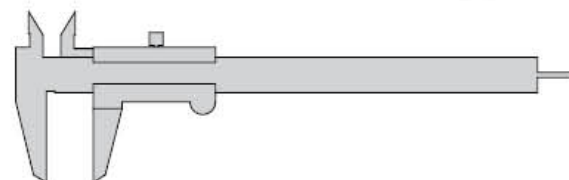

Vernier caliper  
游標卡尺

Please follow the assembling figures and instructions closely  
for your [FMX 2.0 LCG KMW] best performance!  
請依照說明書圖示步驟安裝以發揮 [FMX 2.0 LCG KMW] 最好效能!

# 1

## CHASSIS SET EXPLODED VIEW

底盤組爆炸圖

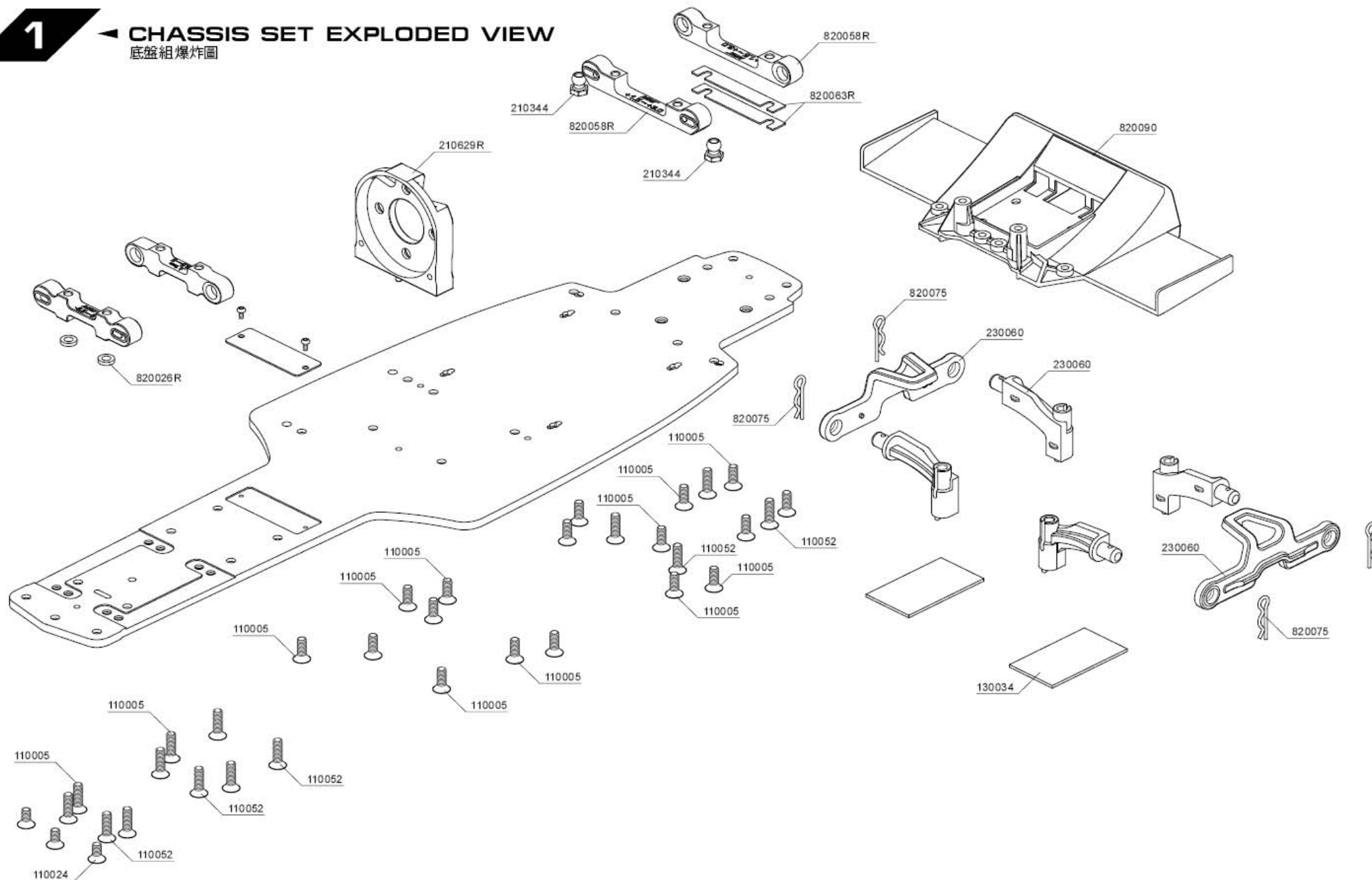



前懸吊組爆炸圖 (左/右鏡射)

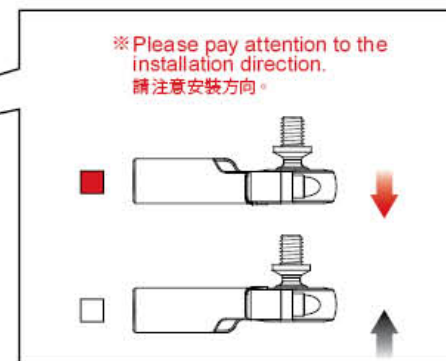

### 3 REAR SUSPENSION SYSTEM EXPLODED VIEW (LEFT / RIGHT MIRROR IMAGE)

後懸吊組爆炸圖 (左/右鏡射)

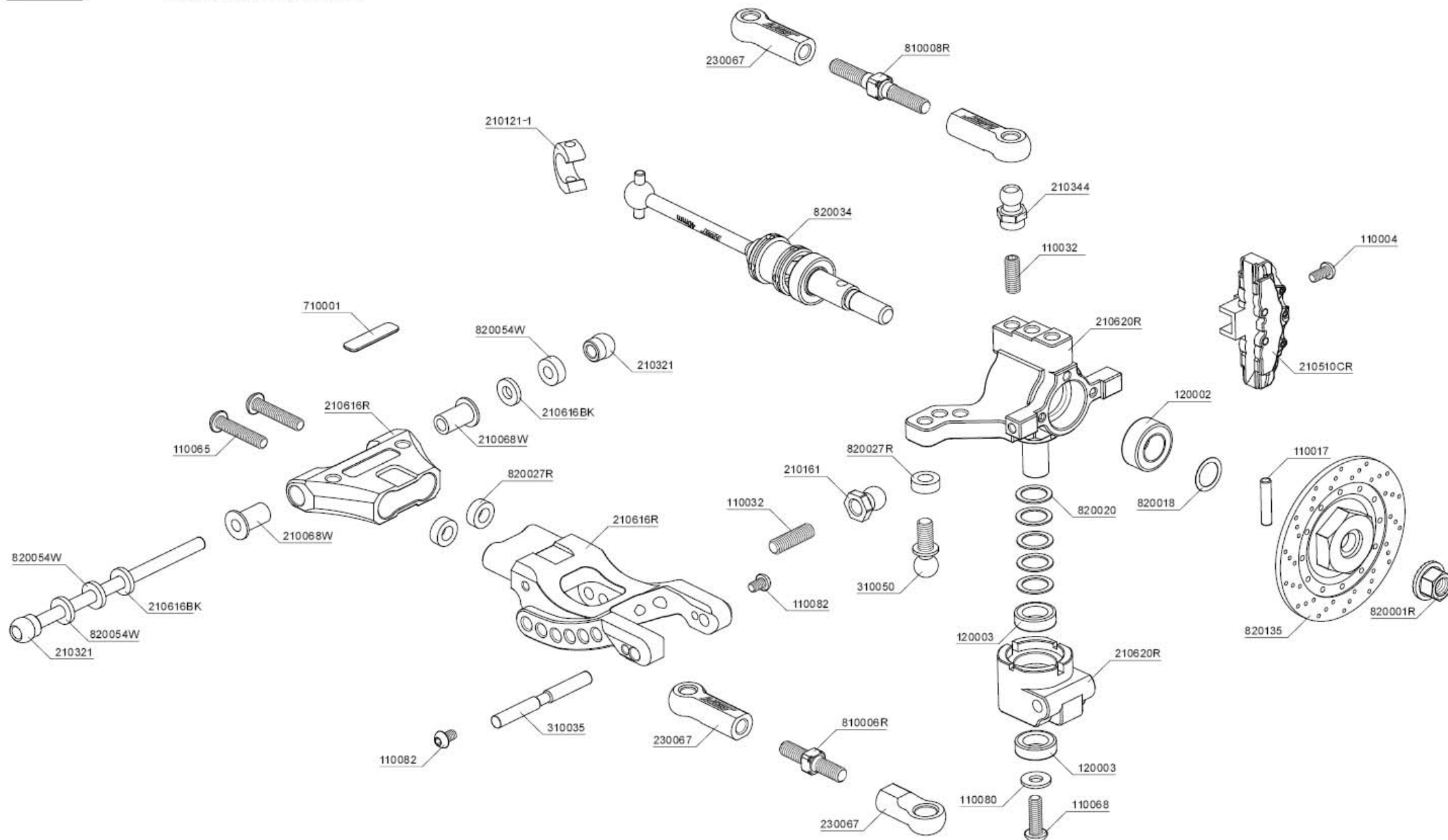

### 4

## FRONT SYSTEM / STEERING SYSTEM EXPLODED VIEW

前擋系統/轉向系統爆炸圖

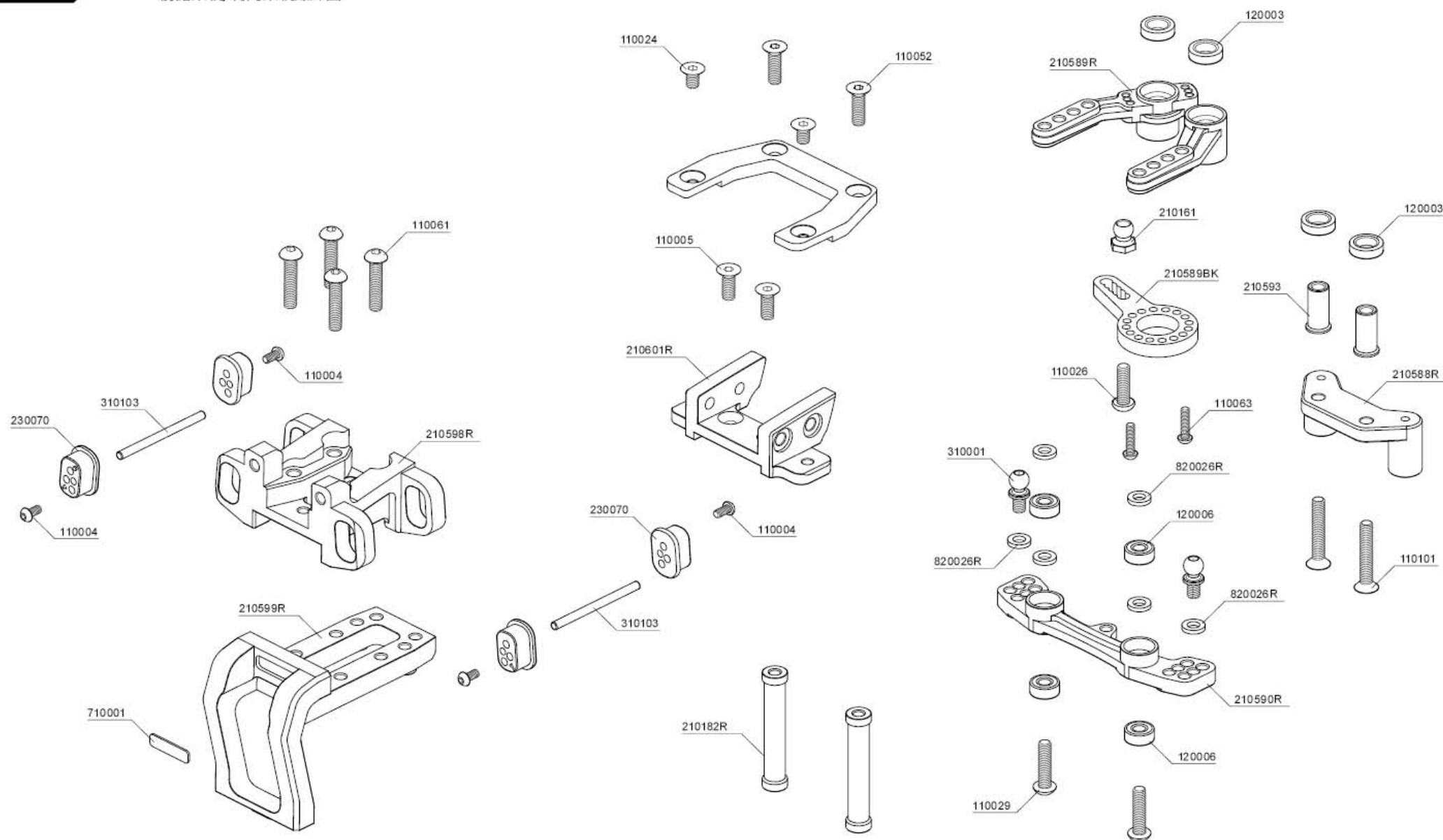



二樓板組/減速箱組爆炸圖



前防撞板組/伺服器組爆炸圖





# 7

## DRIVE SYSTEM EXPLODED VIEW

驅動系統組爆炸圖

### ATTENTION TO DISASSEMBLY AND MEINTENANCE

拆卸保養組裝注意事項

Tighten M2.5×30 Hex. screw to avoid diff. set loosing.  
鎖緊 M2.5×30 六角螺絲，防止滾差鬆脫。

Attention! Don't over tighten screw, otherwise it will influence the diff. actuation.  
請注意若鎖的過緊，會影響滾差作動。

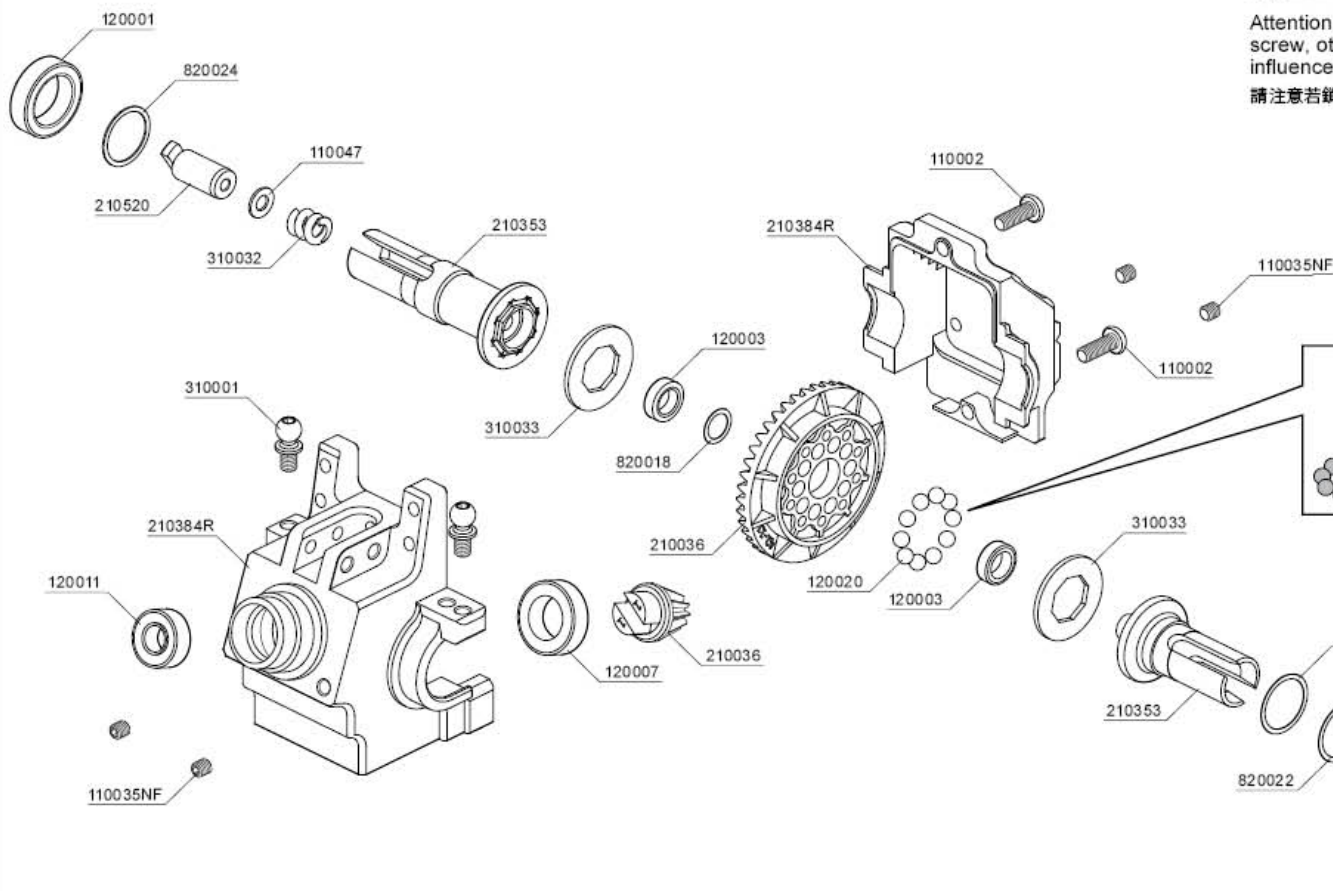
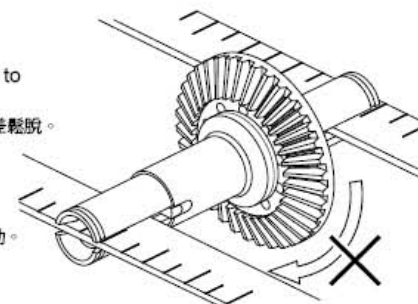

### FOR MAINTENANCE

維護保養

Apply ball diff. grease to the differential.  
請於滾珠上塗白色滾珠油

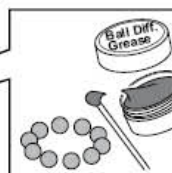

### FOR MAINTENANCE

維護保養

Apply black grease to the balls.  
請塗上黑色油膏

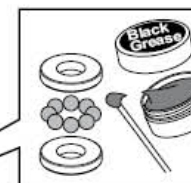

## 避震器組 / 避震架組爆炸圖



**STEP 1** Attaching motor  
安裝馬達

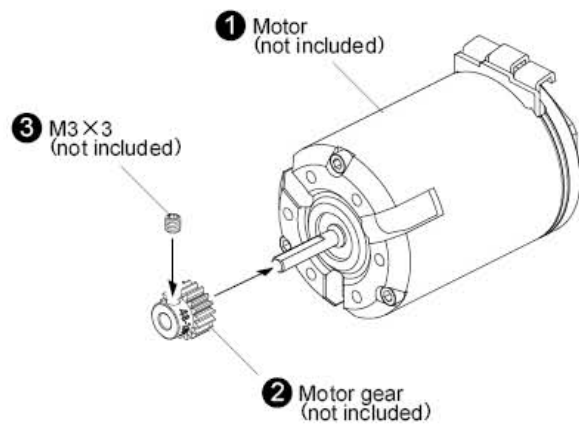

**STEP 3**

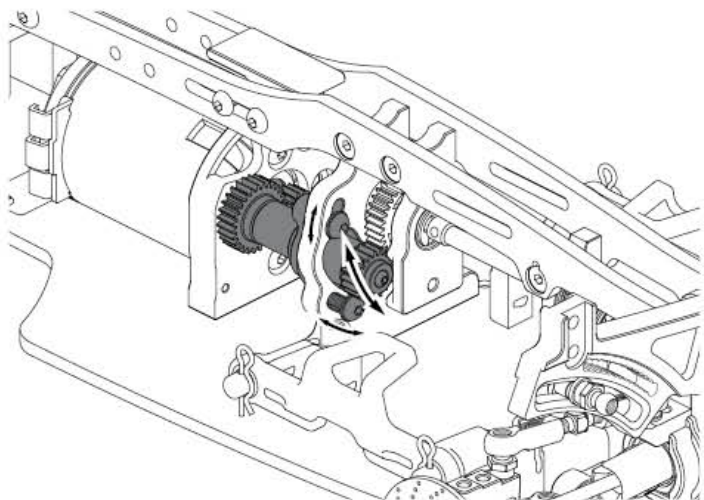

※ Loose both screws to adjust gear space.  
調整齒輪間隙時，將下圖2螺絲鬆開後即可上下調整！

**STEP 2**

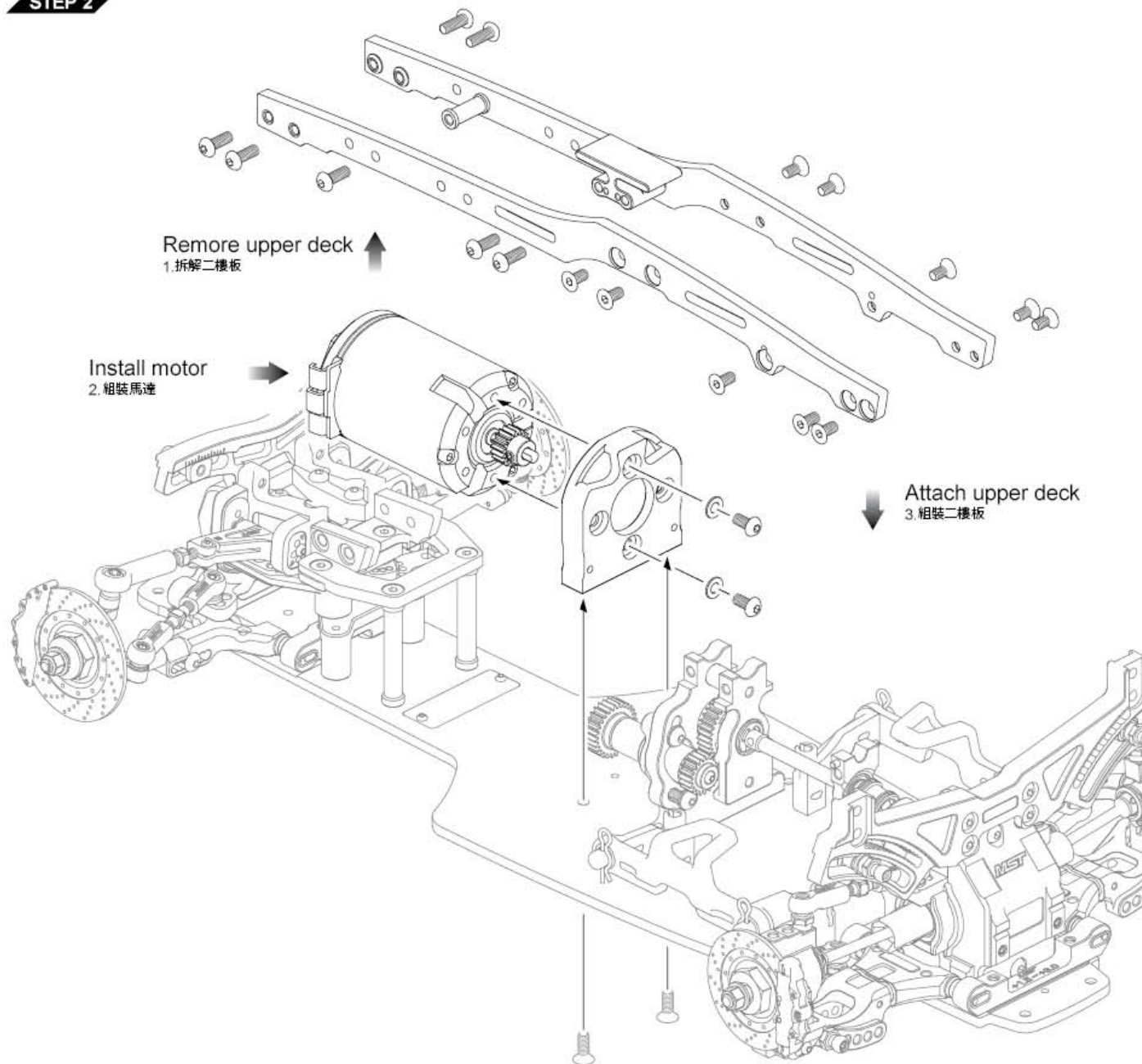



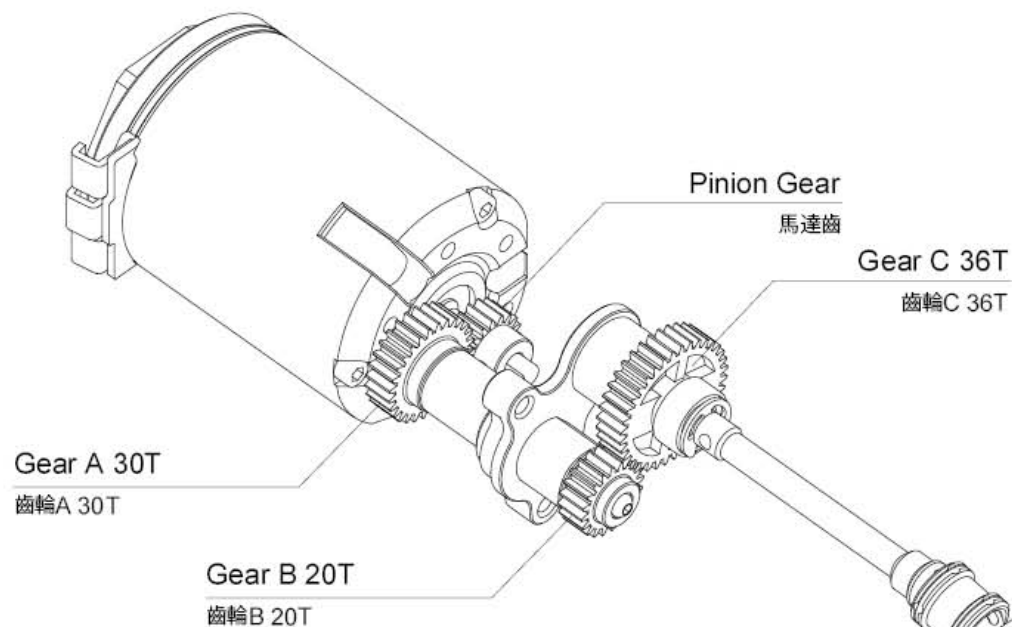

	1st Reduction Gear 1次減速齒	2nd Reduction Gear 2次減速齒	3rd Reduction Gear 3次減速齒
<b>PASSIVE GEAR</b> 被動齒	Gear A 齒輪A <b>30T</b>	Gear C 齒輪C <b>36T</b>	Big Bevel Gear 大傘齒 <b>42T</b>
<b>ACTIVE GEAR</b> 主動齒	Pinion Gear 馬達齒	Gear B 齒輪B <b>20T</b>	Small Bevel Gear 小傘齒 <b>11T</b>

※ Please set the gear ration according to motor specifications, envirements, and personal requirements.

齒比的選擇會因馬達規格、場地形態、車手手感，而有不同選擇。  
可先參考當地配置後再選擇齒輪比！

※ **FORMULA**  
終傳比計算式

Gear A × Gear C × Big Bevel Gear ÷ Gear B ÷ Small Bevel Gear ÷ Pinion Gear = Transmission ratio

齒輪A × 齒輪C × 大傘齒 ÷ 齒輪B ÷ 小傘齒 ÷ 馬達齒 = 終傳比

**GEAR RATIO** 齒比表

Pinion Gear 馬達齒	210035 40T/13T		210036 42T/11T	
	Gear A		Gear A	
	28	30	28	30
15	10.32	11.08	12.83	13.75
16	9.69	10.38	12.03	12.89
17	9.12	9.77	11.32	12.13
18	8.62	9.23	10.69	11.45
19	8.16	8.74	10.13	10.85
20	7.75	8.31	9.62	10.30
21	7.38	7.91	9.16	9.82
22	7.05	7.55	8.75	9.37
23	6.74	7.22	8.37	8.96

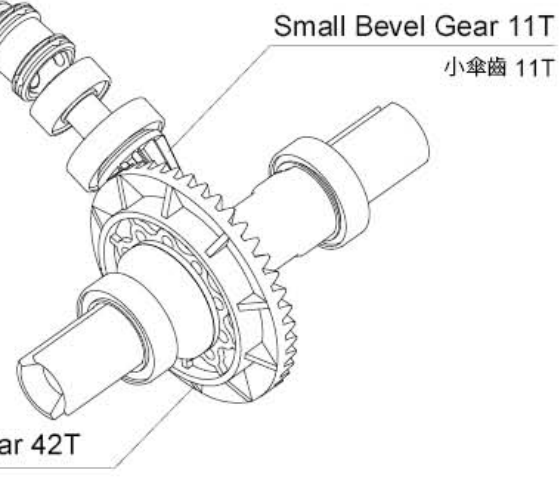

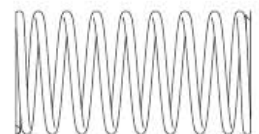

Soft coil spring 31mm X2  
(purple-yellow)  
軟避震彈簧 31mm (紫黃)

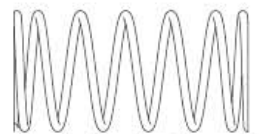

Hard coil spring 31mm X2  
(red)  
硬避震彈簧 31mm (紅)

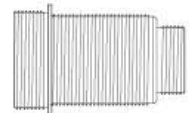

Damper cylinder X4  
避震筒身

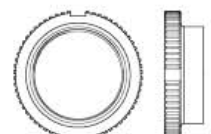

Spring retainer X4  
避震調整環

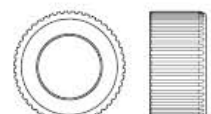

Damper cap X4  
避震器上蓋



Rod guide cap X4  
避震器下蓋



Piston rod X4  
避震軸心

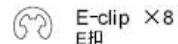

E-clip X8  
E扣

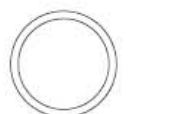

12 X1 O-ring X4  
O環



Oil seal X4  
避震器氣室



Rod guide X4  
避震器下蓋墊片



Damper O-ring P3 X4  
避震器O環



6.5 X2 Sponge X4  
泡棉



Cylinder cap X4  
避震器上球頭



Piston X4  
避震活塞



Damper retainer X4  
避震器彈簧座



Damper adjuster X2  
避震器拉桿

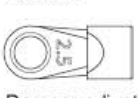

Damper adjuster X2  
避震器拉桿

STEP 1 Damper assembly  
避震器組裝

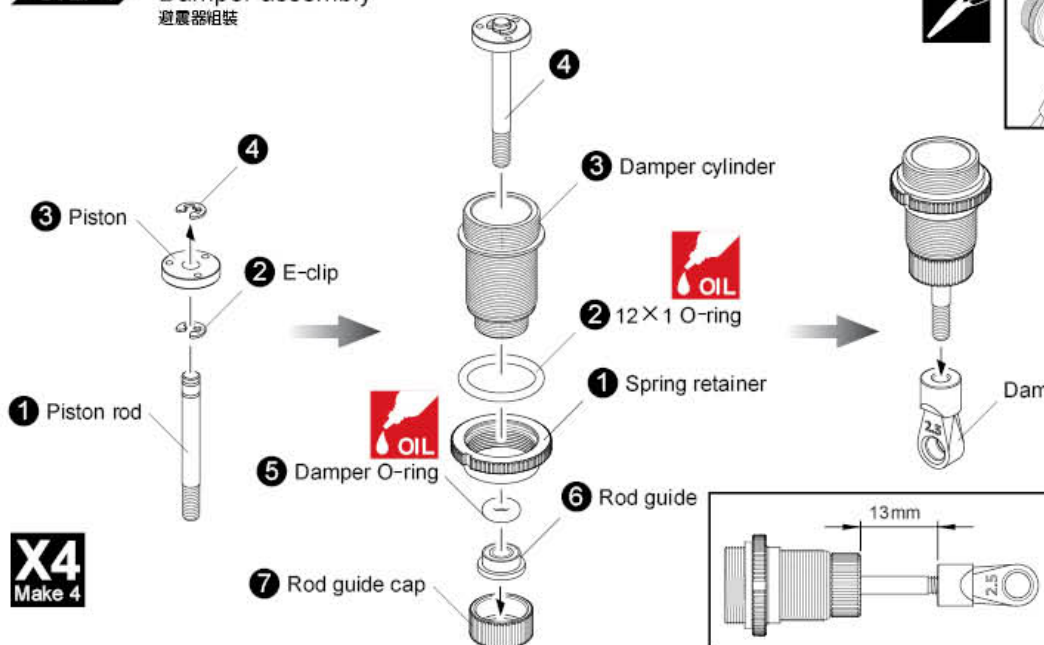

X4  
Make 4

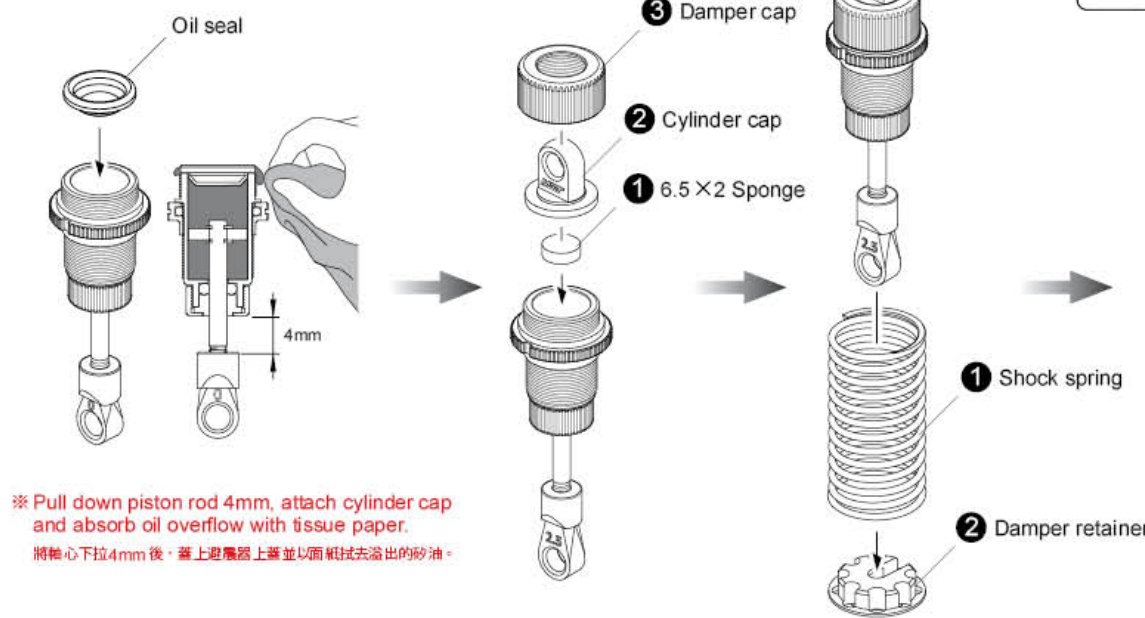

※ Pull down piston rod 4mm, attach cylinder cap and absorb oil overflow with tissue paper.  
將軸心下拉4mm後，蓋上避震器上蓋並以面紙拭去溢出的砂油。

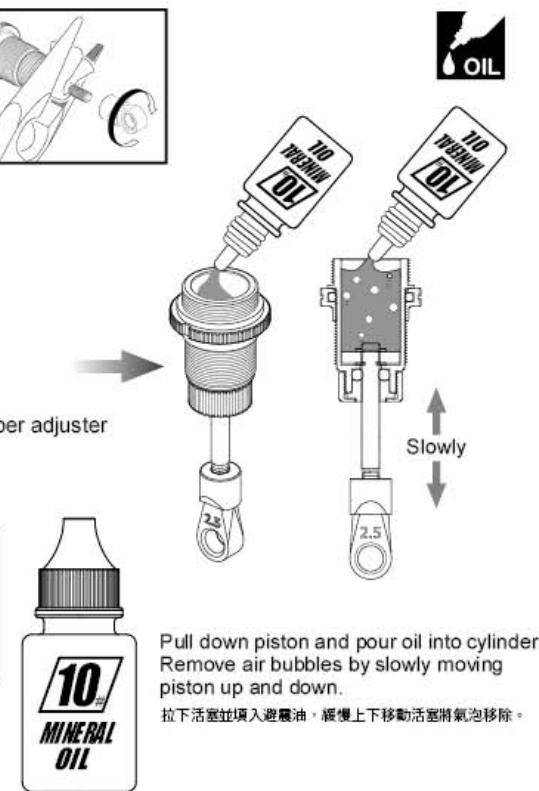

Pull down piston and pour oil into cylinder. Remove air bubbles by slowly moving piston up and down.  
拉下活塞並填入避震油，緩慢上下移動活塞將氣泡移除。

FRONT

Hard coil spring  
31mm X2  
(red)

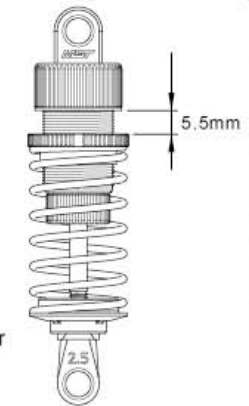

REAR

Soft coil spring  
31mm X2  
(purple-yellow)

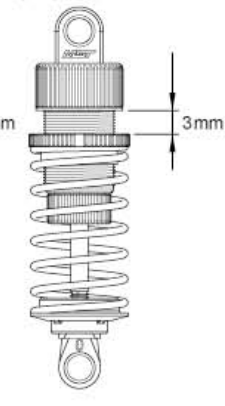

STEP 1 Attaching body mounts  
安裝車殼固定座

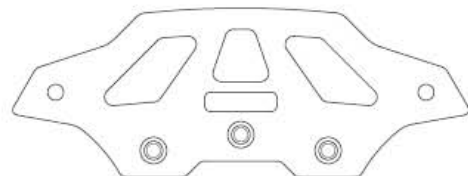

Carbon lower bumper ×1  
碳纖維防撞板

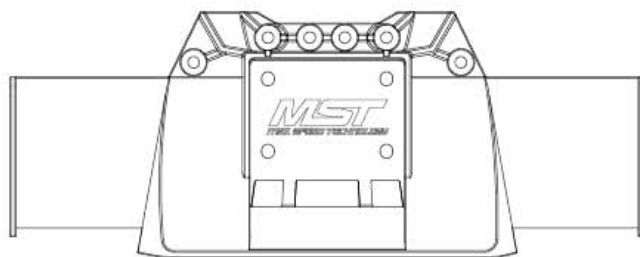

Rear balancing diffuser ×1  
後下配重擾流板



Rear body mount ×2  
後車殼支柱



Front body mount ×2  
前車殼支柱

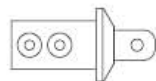

Body mount cover M ×2  
支柱套 M



Body mount cover L ×2  
支柱套 L

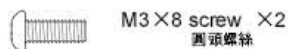

M3×8 screw ×2  
圓頭螺絲

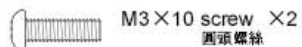

M3×10 screw ×2  
圓頭螺絲

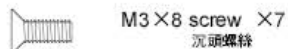

M3×8 screw ×7  
沉頭螺絲

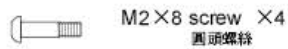

M2×8 screw ×4  
圓頭螺絲



MST-PVC Sticker ×1  
MST-PVC 貼紙

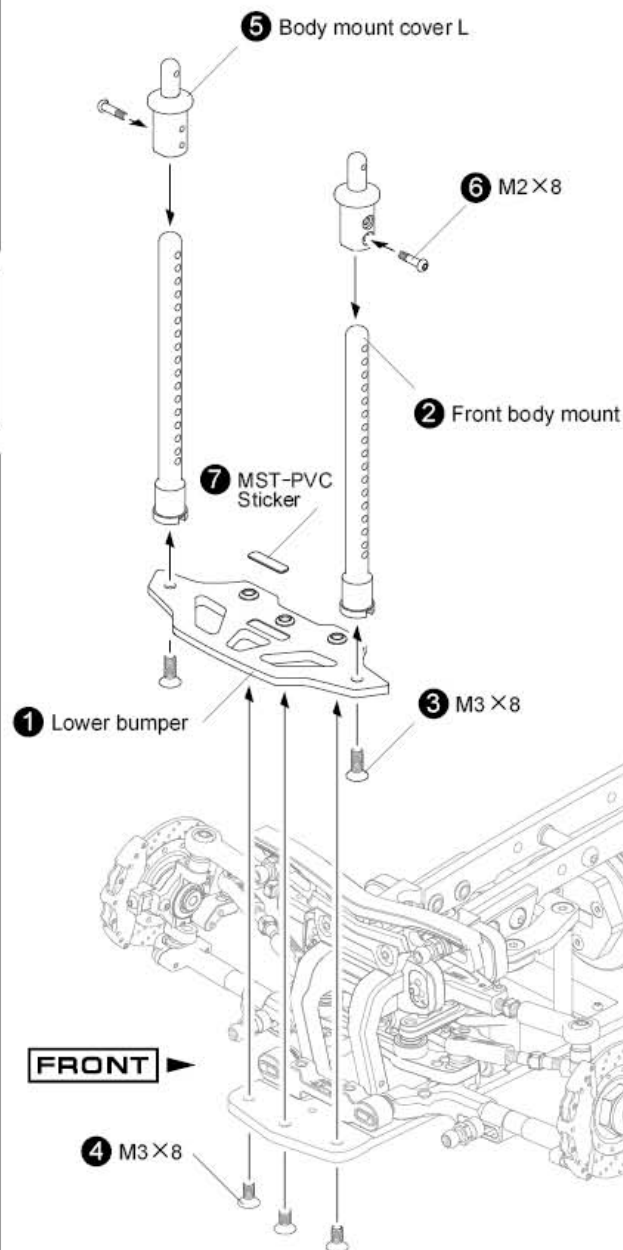

FRONT

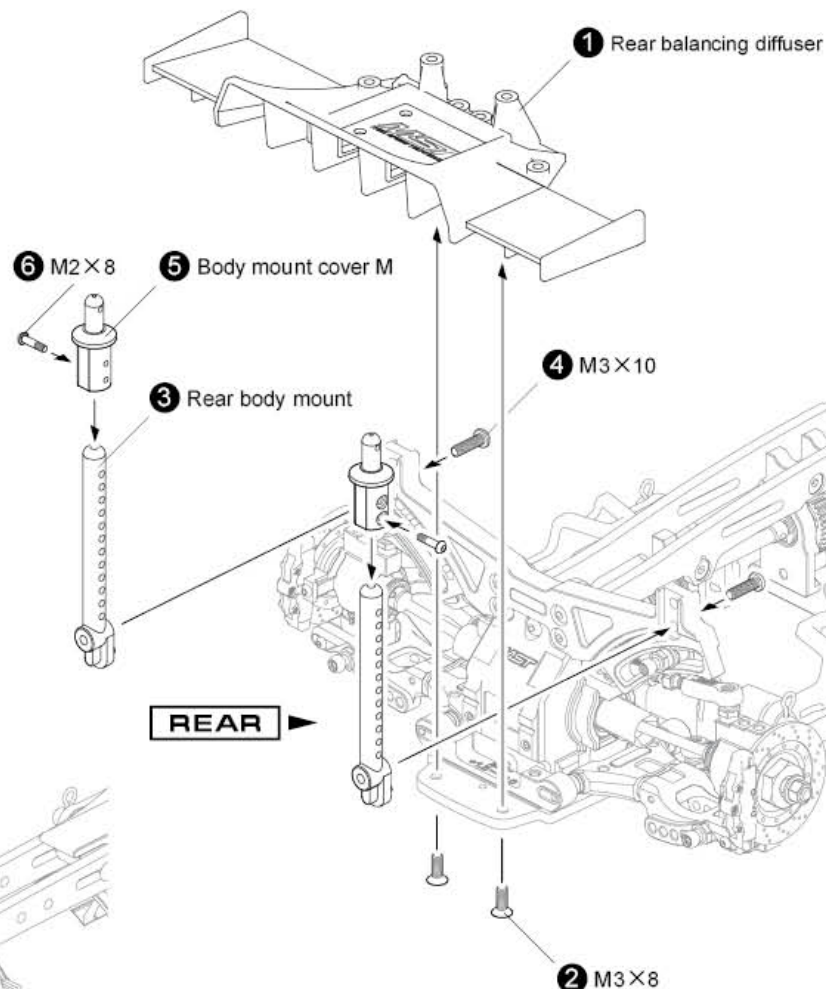

REAR

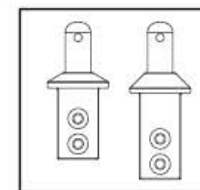

Please trim the body mounts length for car shell,  
then attach the body mount cover.  
請依車殼高度裁切車殼支柱之長度再安裝支柱套。



Alum. 8 - adjusting servo saver  
鋁合金8段調整伺服緩衝組

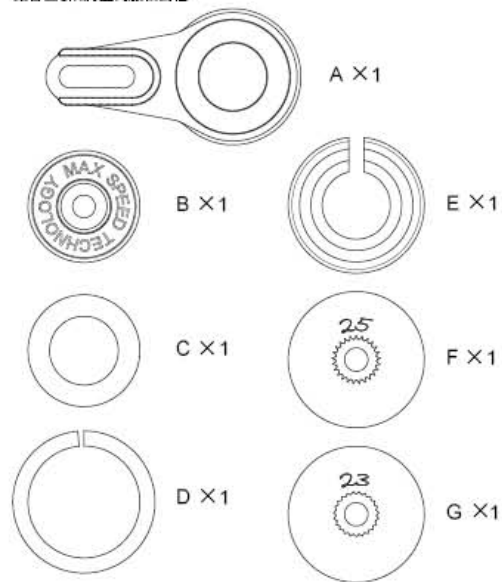

4.8 Adjuster x 2  
拉桿頭

M3x8 screw x 4  
圓頭螺絲

M3x10 screw x 1  
圓頭螺絲

M3x8 screw x 2  
沉頭螺絲

M3x76 Alum. turnbuckle x 1  
鋁合金可調拉桿

4.8 Ball connector x 1  
球頭螺絲

Nut M3 x 1  
M3 螺帽

3x6x0.5 Spacer x 4  
墊片

Alum. servo mount x 2  
鋁合金伺服機座

### STEP 1 Steering servo assembly

轉向伺服機組裝

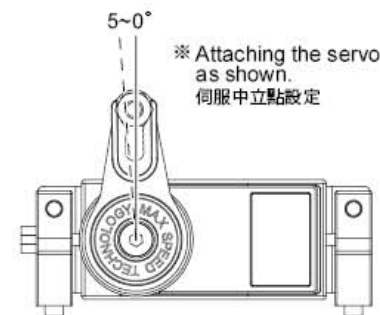
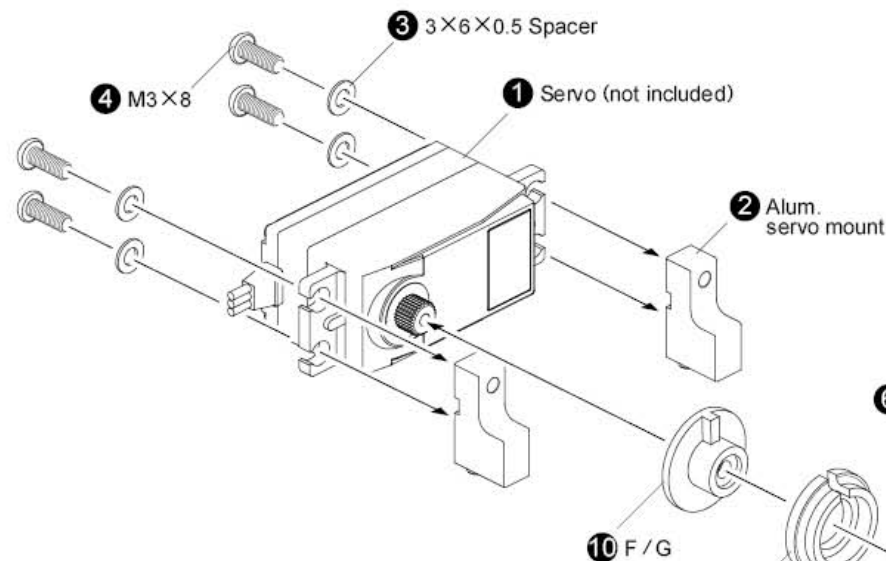

### STEP 2 Servo saver turnbuckle assembly

伺服拉桿組裝

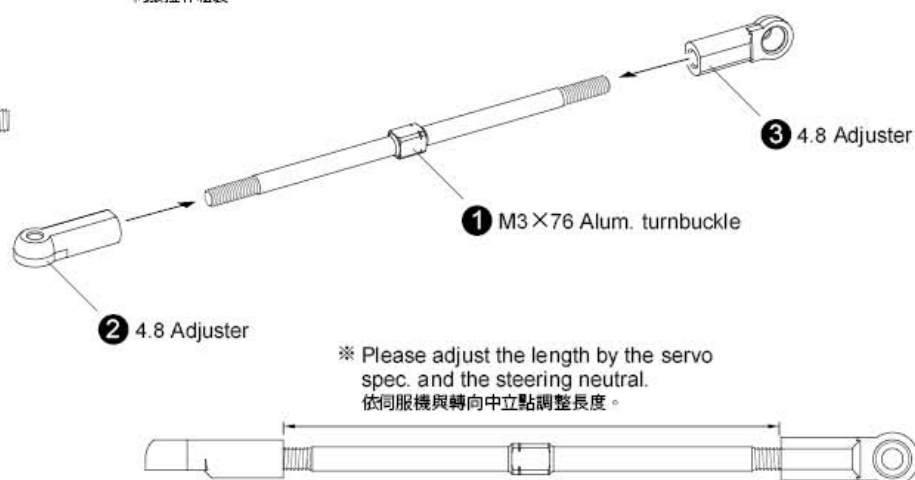

※ Please take the actual dimensions as the standards.  
以實際測量尺寸為準。

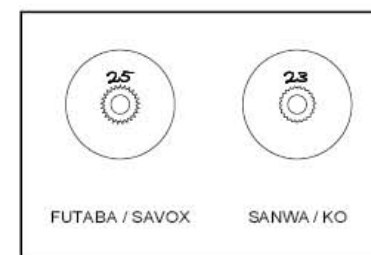

STEP 1 Damper assembly  
避震器組裝

REAR

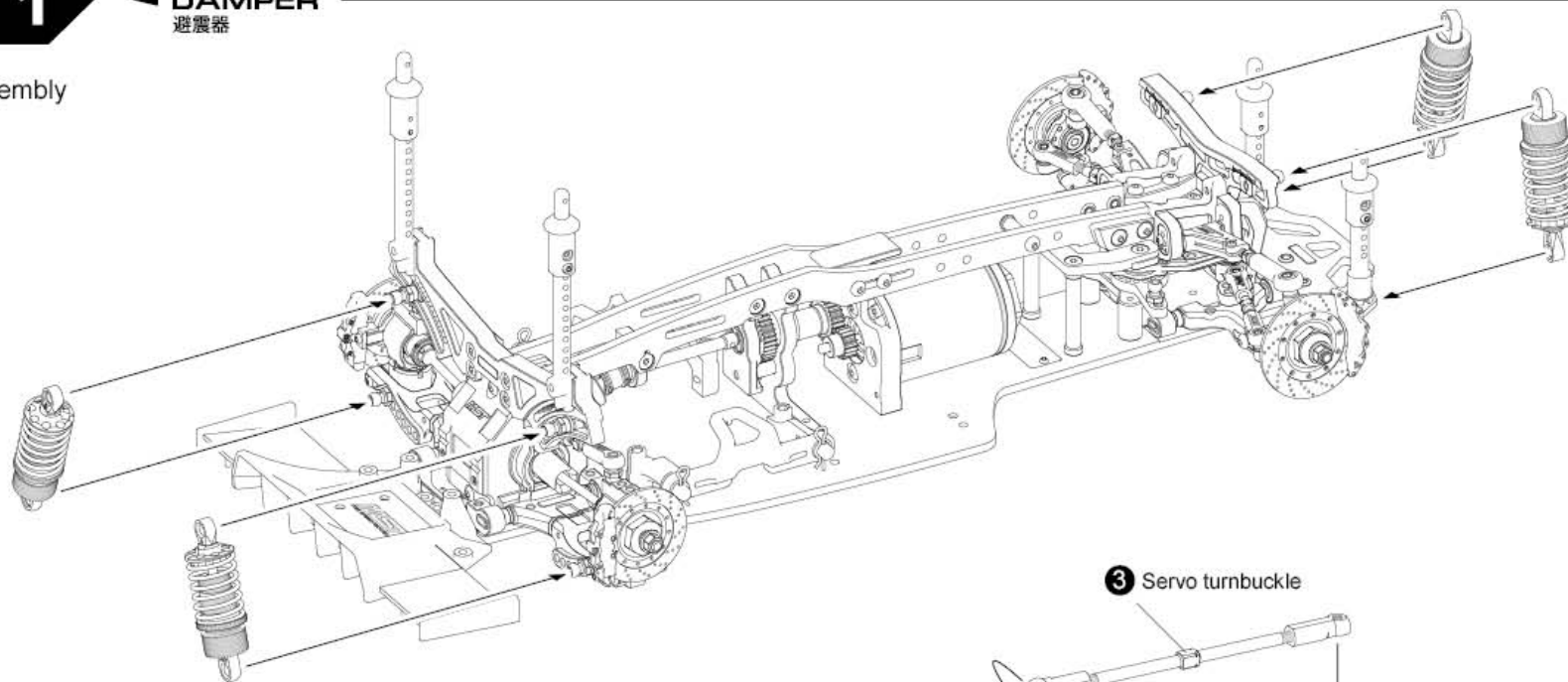
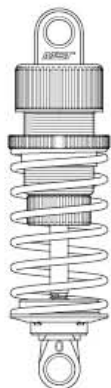

FRONT



STEP 1 Steering servo assembly  
轉向伺服機組裝

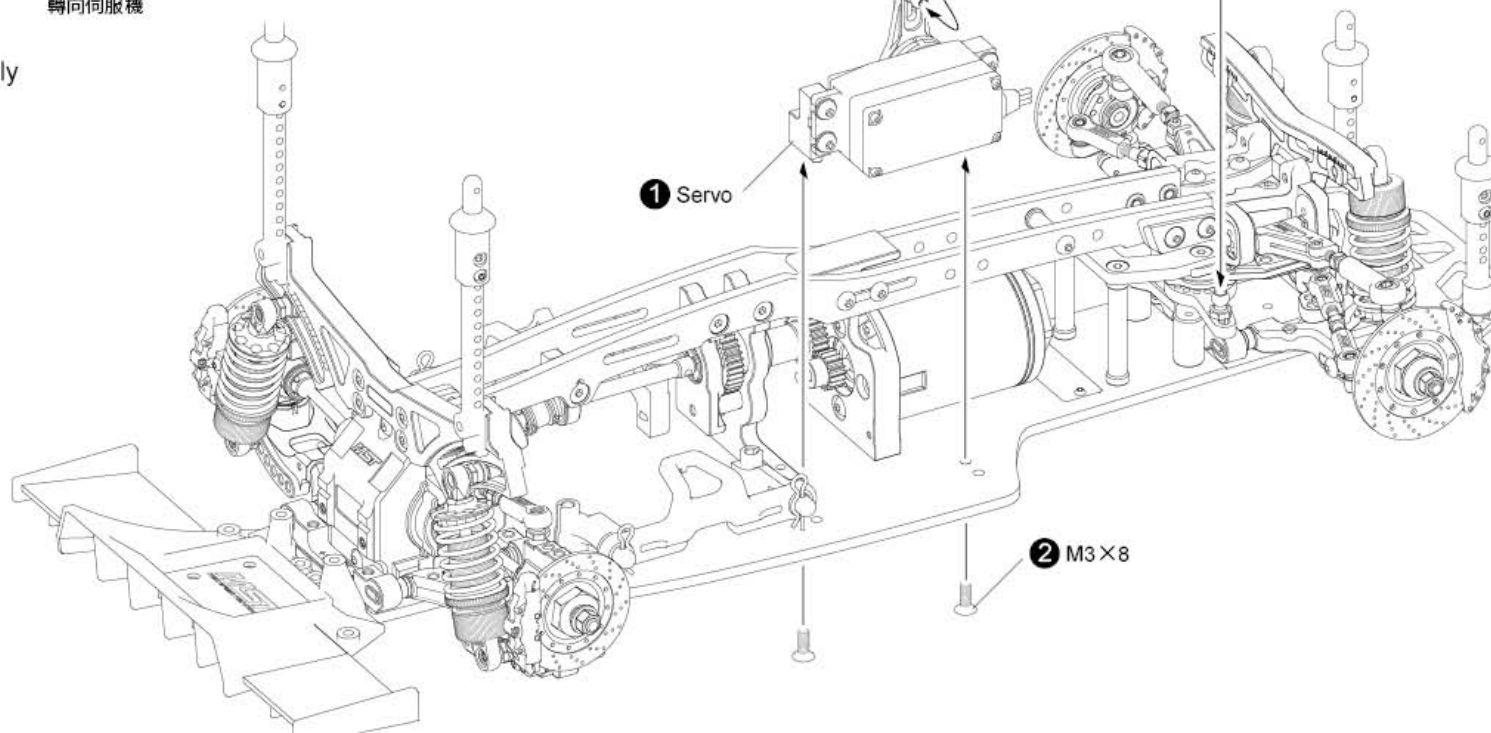

**STEP 1** Attaching ESC、Receiver、Gyro、Battery

安裝電變、接收器、陀螺儀、電池

※ Please purchase  
841013 LSD X Gyro.  
請另購 841013 LSD X 陀螺儀。

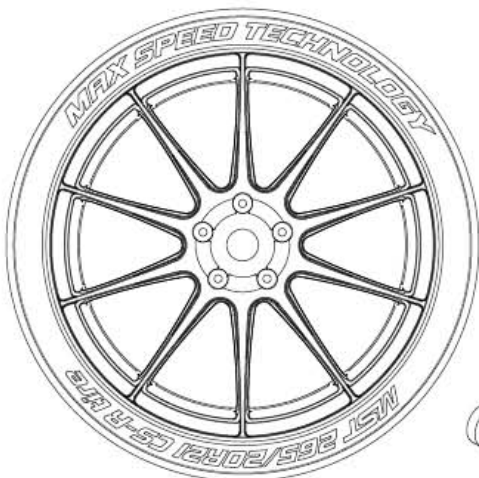

※ NOT including.  
Please refer to MST website for the wheel  
& tire types.

胎框組須另購，詳情請見官網。  
[ www.rc-mst.com ]

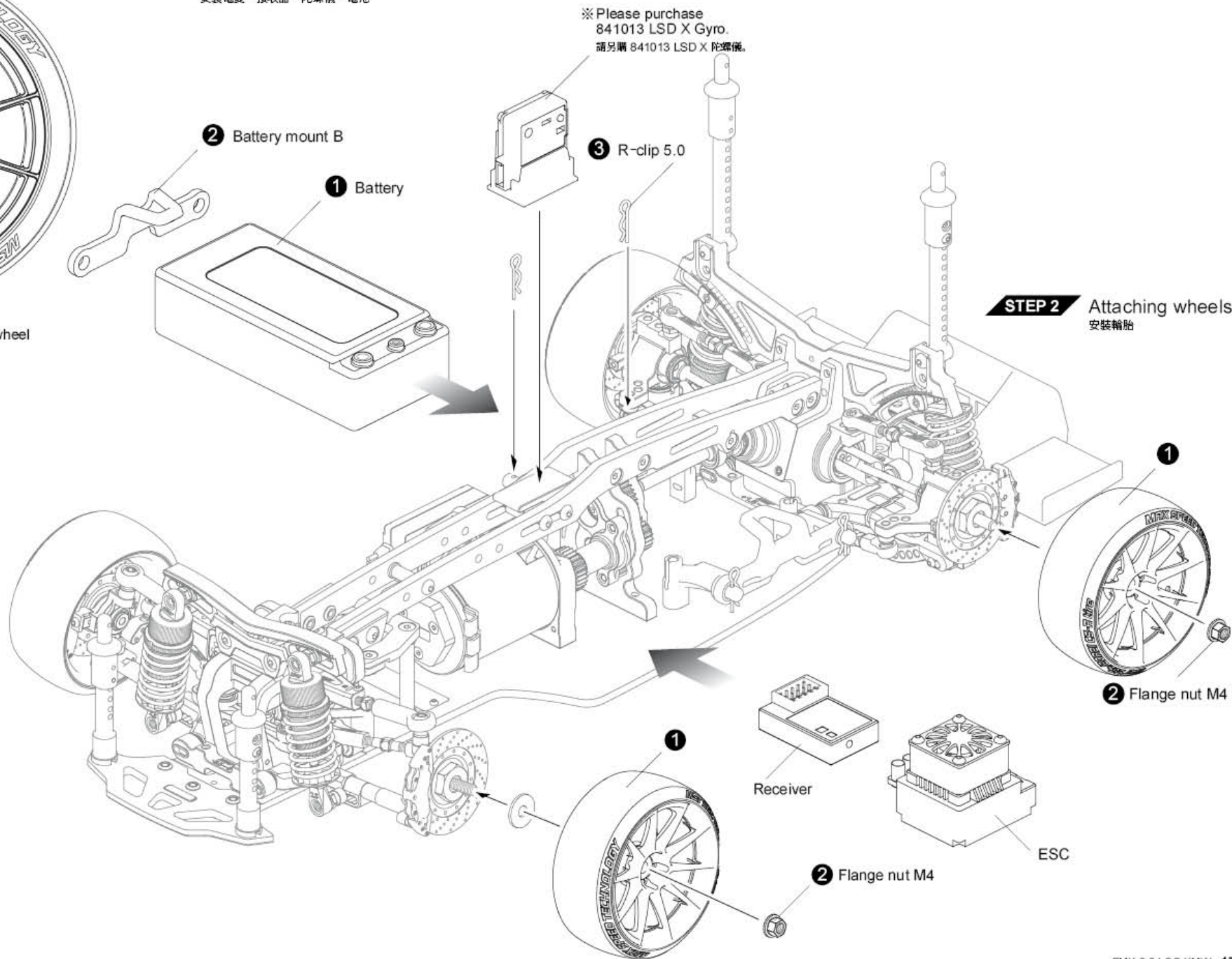

**STEP 2** Attaching wheels  
安裝輪胎



2 Flange nut M4

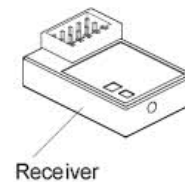

Receiver

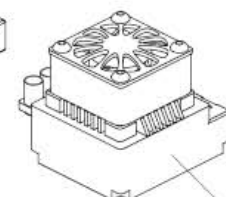

ESC

2 Flange nut M4



## 1 TRAIL ADJUSTMENT

### Trail 調整

Follow the figure to assemble the trail for 0 / 0.75 / 1.5. The greater number is for the longer trail distance.  
如圖依照需求選擇拖曳座0 / 0.75 / 1.5安裝，數字越大代表拖曳距離越大。



## 2 KINGPIN STEERING EXTENT ADJUSTMENT

### 大王銷轉向變化調整

Follow the figure to install the kingpin position for demanded steering extent.  
如圖依照轉向變化需求選擇大王銷球頭安裝位置。

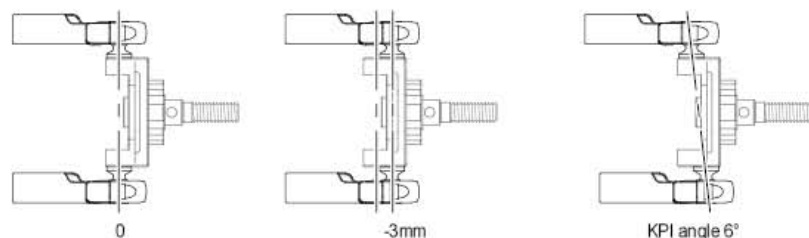

## 3 ACKERMANN CHANGES ADJUSTMENT

### 阿克曼角變化調整

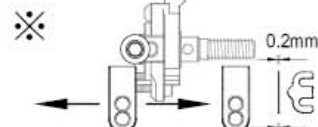
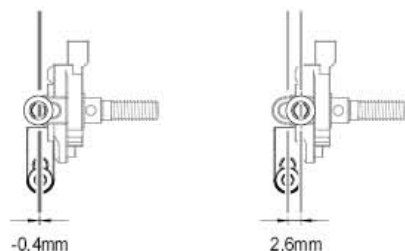

1. Install the special Ackerman spacer to adjust the offset, one for 0.2mm offset.  
安裝專用阿克曼墊片調整偏移量，一片偏移量為0.2mm。
2. To adjust in the left arrow direction for bigger Ackermann angle.  
往箭頭左邊方向調整阿克曼角越大。
3. To adjust in the right arrow direction for smaller Ackermann angle.  
往箭頭右邊方向調整阿克曼角越小。

## 4 ACKMAN LOCK POINT HEIGHT ADJUSTMENT

### 阿克曼鎖點高低調整



## STEP 1 Adjust the arm hingness

### 擺臂高度調整

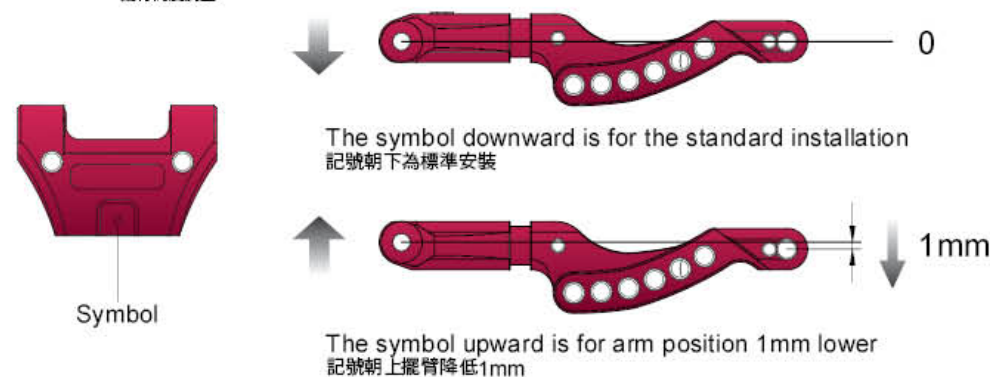

## STEP 2 Adjust the arm length

### 擺臂長度調整

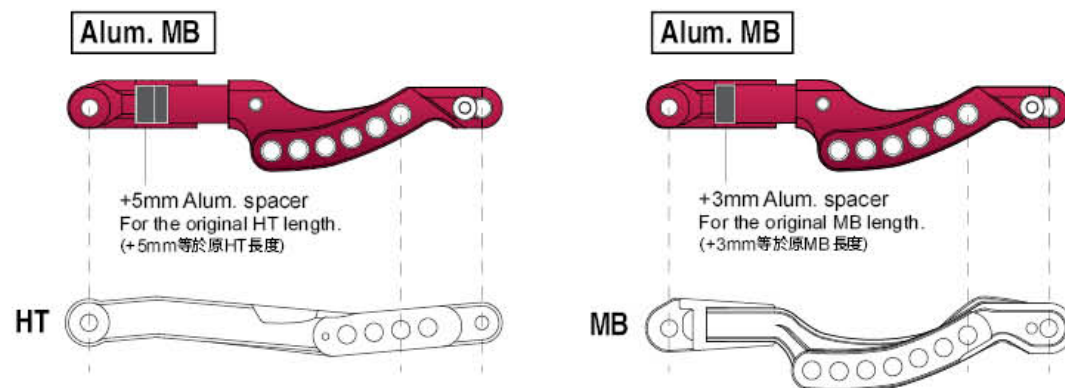

## STEP 3 Wheel knuckle height adjustment

### 輪座高低調整

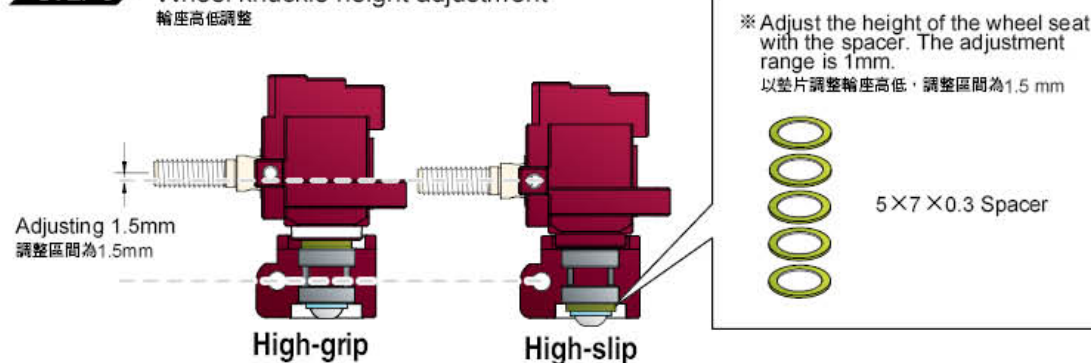

※ Adjust the height of the wheel seat with the spacer. The adjustment range is 1.5mm.  
以墊片調整輪座高低，調整區間為1.5mm

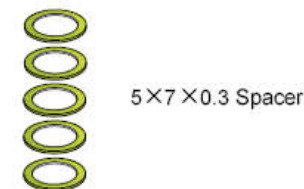

**STEP 1** Front upper arm setting  
前上擺臂設定

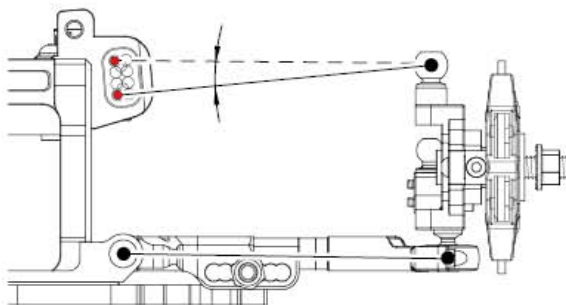

**STEP 3** Steering setting  
轉向設定

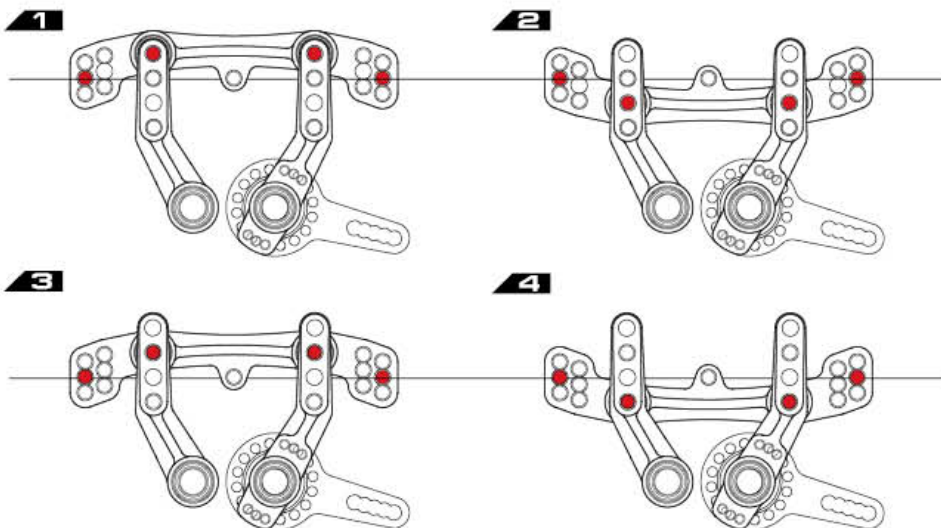

**STEP 4** The steering joint plate highness adjustment instructions  
轉向接頭高度調整說明

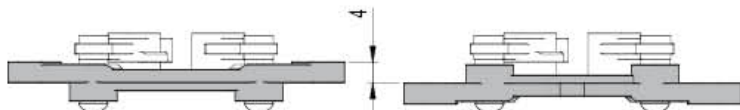

**STEP 2** Rear caster angle setting  
後傾角設定

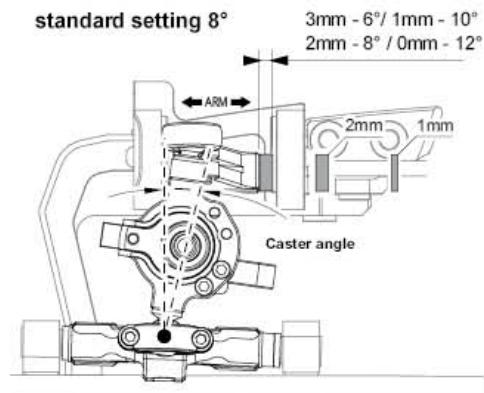

※ Please check every turnbuckle shaft length is correct before practice drive!  
下場前請確認可調拉桿長度

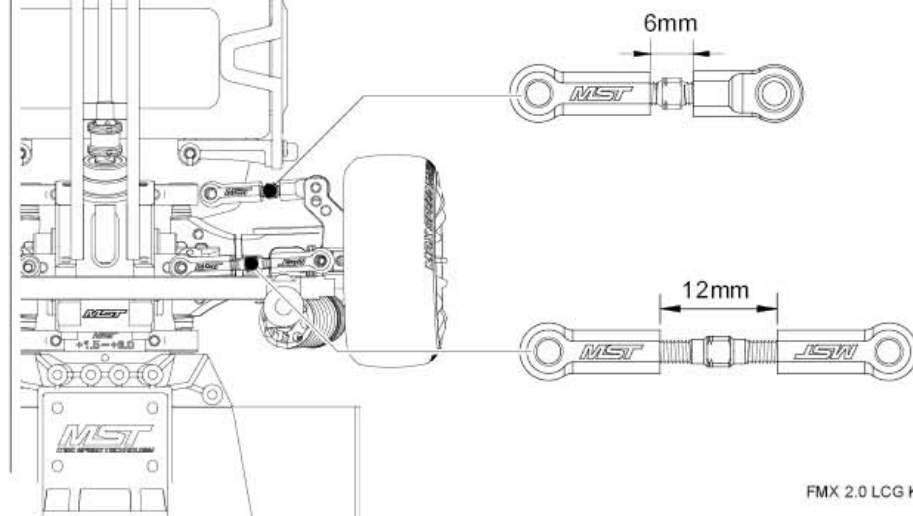
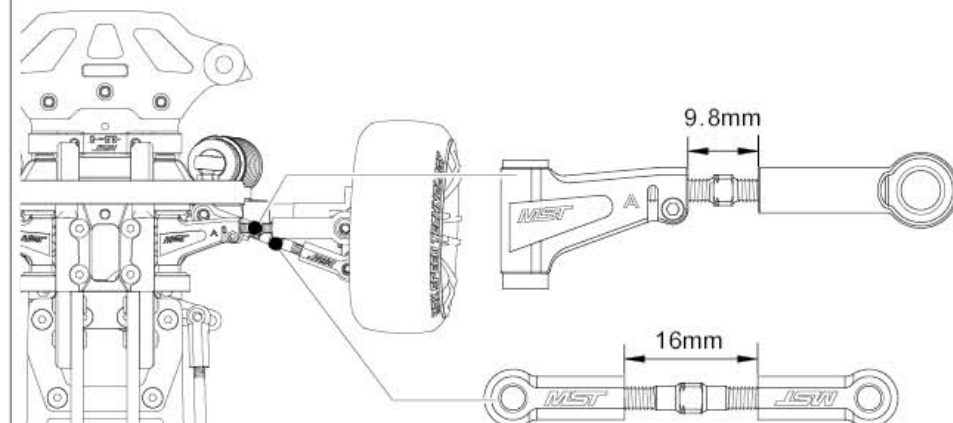



### Caster

- ☐ 6°
- ☒ 8°
- ☐ 10°
- ☐ 12°

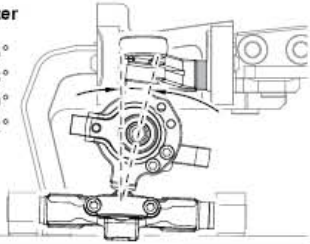

### Steering

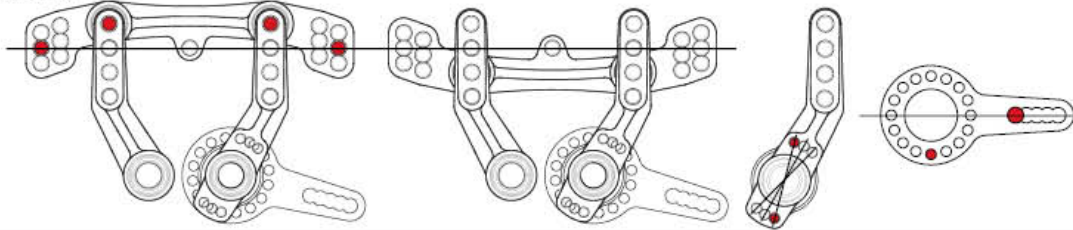

### Front upright

#### TRAIL ADJUSTMENT

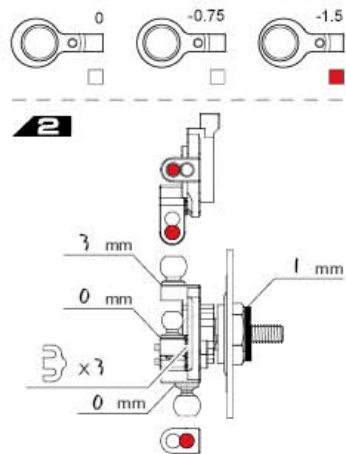

### Front suspension

Camber: 5  
Toe-in: 5

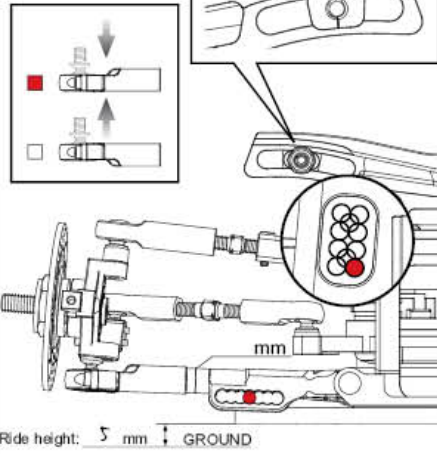

### Rear suspension

Camber: 2  
Toe-in: 2

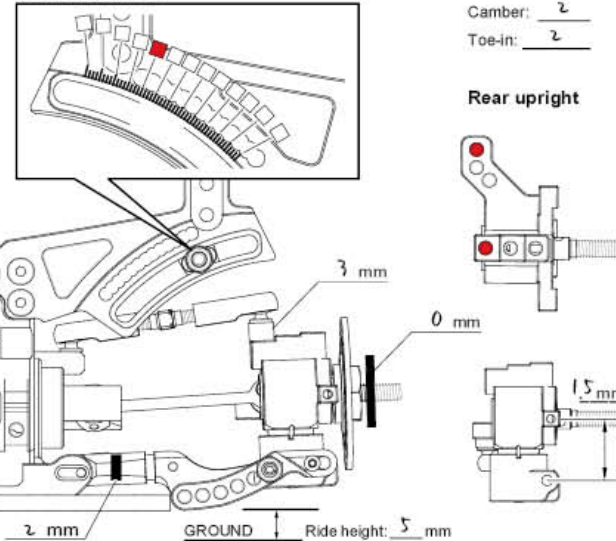

### Rear upright

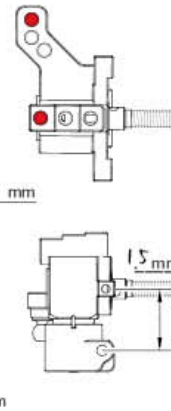

### Rear diff

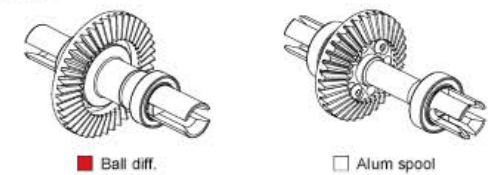

### FRONT

Tire: CS-R  
Silver  
Wheel: GT  
Offset: +5



### REAR

Tire: CS-R  
Silver  
Wheel: GT  
Offset: +5

### Front Suspension mount Rollicenter

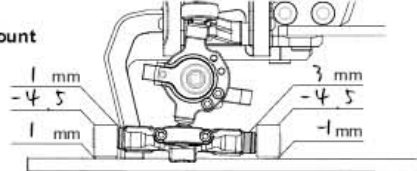

### Rear Suspension mount Rollicenter

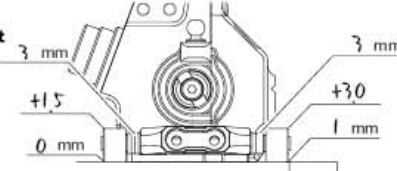

### Front damper

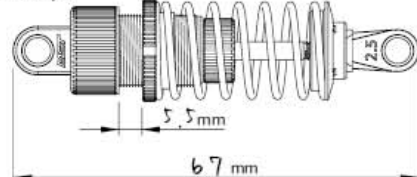

Shock oil: #10  
Spring: 31 mm Ø1.1  
Spring color: Red  
Piston: Ø1.0 mm  
Piston hole: 3

### Rear damper

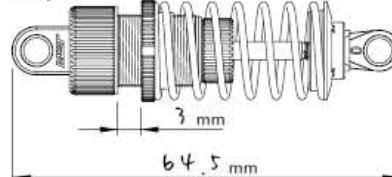

Shock oil: #10  
Spring: 31 mm Ø1.1  
Spring color: Purple-yellow  
Piston: Ø1.0 mm  
Piston hole: 3

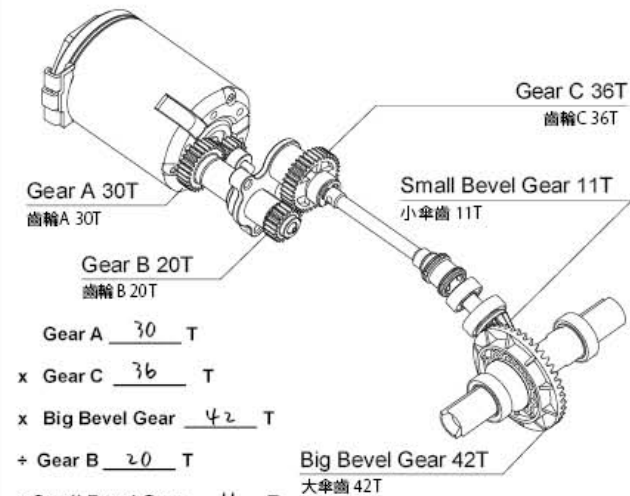































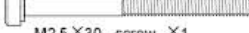









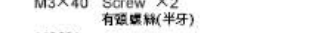









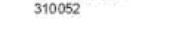























Gear A 30T  
齒輪 A 30T  
Gear B 20T  
齒輪 B 20T  
Gear C 36T  
齒輪 C 36T  
Small Bevel Gear 11T  
小傘齒 11T  
Big Bevel Gear 42T  
大傘齒 42T  
Gear A 30 T  
x Gear C 36 T  
x Big Bevel Gear 42 T  
÷ Gear B 20 T  
÷ Small Bevel Gear 11 T  
÷ Pinion Gear 18 T  
= Transmission ratio 11.45

Motor & ESC: 13.5T MC970 Battery: 7.6V.100C

Transceiver: T7PX Gyro: LSDX Sensitivity: 0~+25

※ Please download the blank setup sheet at [ [www.rc-mst.com](http://www.rc-mst.com) ].



	M1.6×6 screw ×6 有頭螺絲 110065		2.5×5 Suspension balls ×8 插銷球環 210321		M3×3 screw ×3 止付螺絲 110060		4.8×4.5 Ball connector ×7 球環螺絲 310001		3×5.5×1 Spacer ×8 墊片 (820026)
	M1.6×10 screw ×4 有頭螺絲 110105		E-clip 3.0 ×1 E扣 3.0 110070		M3×10 screw ×4 止付螺絲 110032		4.8×6 Ball connector ×2 內六角球環 310050		3×5.5×2 Spacer ×6 墊片 (820027)
	M2×3 screw ×8 圓頭螺絲 110082		E-clip 4.0 ×1 E扣 4.0 110037		M3×12 screw ×4 止付螺絲 110056		5.8×4 Ball connector (L) ×2 球環螺絲(長) 210491		3×5.5×3 Spacer ×4 墊片 (820028)
	M2×4 screw ×12 圓頭螺絲 110004		Diff. spring ×1 滾差彈簧 310032		M3×6 screw ×12 沉頭螺絲 110024		5.8×6 Ball connector (L) ×2 球環螺絲 210625		3×5.5×7 Spacer ×2 墊片 (820077)
	M2×5 screw ×2 圓頭螺絲 110050		M2.5×30 screw ×1 有頭螺絲(半牙) 110053		M3×8 screw ×15 沉頭螺絲 110005		R-clip 5.0 ×10 R-銷 5.0 820075		3×6×0.5 Spacer ×10 墊片 110047
	M2×6 screw ×1 圓頭螺絲 110044		M3×40 screw ×2 有頭螺絲(半牙) 110091		M3×10 screw ×16 沉頭螺絲 110052		Nut M3 ×1 M3螺帽 110093		2.6×5.8×0.6 Spacer ×2 墊片 110080
	M2×8 screw ×2 圓頭螺絲 110063		FXX Drive gearshaft ×1 FXX 驅動齒軸 310052		M3×20 screw ×2 沉頭螺絲 110101		Alum. wheel nut (black) (4) 鋁合金輪根螺帽 (820001)		2.5×6 Thrust bearing ×1 止推軸承 120008
	M2×8 screw ×6 圓頭螺絲(半牙) 110045		FXX Drive gearshaft ×1 FXX 驅動齒軸 310052		1.5×7.8 Shaft ×1 插銷 110059		Diff. plate ×2 滾差壓板 310033		3×7 Ball bearing ×4 軸承 120006
	M2.5×8 screw ×2 圓頭螺絲 110068		Alum. Lightweight 2WD axle ×2 輕量化鋁合金二驅軸 820139		1.6×9 Shaft ×6 插銷 110071		10×12×0.1 Spacer ×2 墊片 820022		5×8 Ball bearing ×14 軸承 120003
	M2.5×12 screw ×4 圓頭螺絲 110065		M3×20 Steel turnbuckle ×2 鋼製可調拉桿 810002		2×9.8 Shaft ×4 插銷 110017		10×12×0.3 Spacer ×1 墊片 820024		5×11 Ball bearing ×1 軸承 120011
	M3×6 screw ×3 圓頭螺絲 110001		M3×16 Alum. turnbuckle ×2 鋁製可調拉桿 (810006)		2×11.8 Shaft ×1 插銷 110019		5×7×0.1 Spacer ×3 墊片 820018		5×10 Ball bearing ×4 軸承 120002
	M3×8 screw ×23 圓頭螺絲 110002		M3×25 Alum. turnbuckle ×2 鋁製可調拉桿 (810008)		2×28 Shaft ×2 插銷 310103		4×6×0.1 Spacer ×1 墊片 820015		6×10×3 Ball bearing ×1 軸承 120014
	M3×10 screw ×7 圓頭螺絲 110026		M3×28 Alum. turnbuckle ×2 鋁製可調拉桿 (810009)		2.5×46 Arm shaft ×4 擺臂插銷 310048		5×7×0.3 Spacer ×12 墊片 820020		8×14 Ball bearing ×1 軸承 120007
	M3×12 screw ×2 圓頭螺絲 110029		Double cardan joint shaft 40 ×2 雙萬向節傳動軸組 820034		M3×76 Alum. turnbuckle 鋁製可調拉桿 (810016)		4×6×0.3 Spacer ×1 墊片 820017		10×15 Ball bearing ×2 軸承 120001
	M3×14 screw ×4 圓頭螺絲 110051		FMX Rear drive shaft set FMX 雙節後軸組 210560				Steel ball 3.0 ×8 鋼珠 3.0 110020		
	M3×16 screw ×2 圓頭螺絲 110066								
	4.8 Ball connector ×7 外六角球環 210161								
	4.8 Ball connector L ×6 外六角球環(長) 210344								

# PARTS

Please add color remark for ( ) part number, e.g. 210123R for Red (210123)  
請增加顏色標示在 ( ) 編號 例: 210123R for 紅色 (210123)



RMX 2.0 Alum. steering arm  
RMX 2.0 鋁合金轉向搖臂  
(210589)



RMX 2.0 Alum. upper arm mount  
RMX 2.0 鋁合金上擺臂座  
(210598)

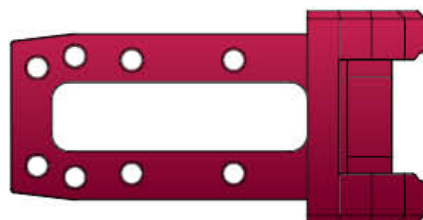

RMX 2.0 Alum. head mount  
RMX 2.0 鋁合金前擺座  
(210599)



RMX 2.0 Alum. steering joint plate  
RMX 2.0 鋁合金轉向連接板  
(210590)

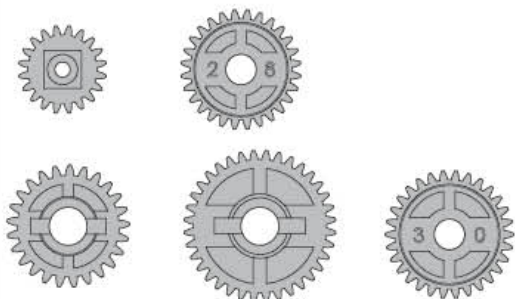

FXX Reduction gear set  
FXX 減速齒組  
210080

FXX Gear A 30T  
FXX 驅動齒 A 30T  
210402



Post 11.5  
支柱 11.5  
210593



Alum. steering arm mount  
鋁合金搖臂架  
(210588)



FXX Alum. gear ration adjuster  
FXX 鋁合金齒比調整架  
(210337)

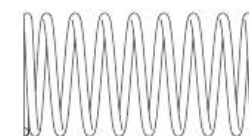

Soft coil spring 31mm ×2  
(purple-yellow)  
軟避震彈簧 31mm (紫黃)  
820104

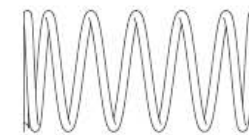

Hard coil spring 31mm (red) ×2  
硬避震彈 (紅)  
820103

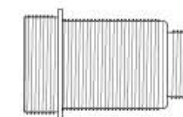

Damper cylinder ×4  
避震筒身  
210151



Spring retainer ×4  
避震彈簧環  
(310106)



Damper cap ×4  
避震器上蓋  
(310003)



Rod guide cap ×4  
避震器下蓋  
(310005)



Piston rod ×4  
避震軸心  
310008



Alum. damper retainer ×4  
(lower type)  
鋁合金避震器彈簧座降低型  
(820046)



Damper adjuster ×2  
避震器拉桿  
820055



Damper adjuster ×2  
避震器拉桿  
820055



Cylinder cap ×4  
避震器上球碗  
820055



12×1 O-ring ×4  
O環  
130049



Oil seal ×4  
避震器氣室  
130004



E-clip 2.0 ×8  
E扣 2.0  
110013



Damper O-ring P3 ×4  
避震器O環  
130028



6.5×2 sponge ×4  
泡棉  
130021



Machined piston ×4  
切削避震活塞  
820071



Rod guide ×4  
避震器下蓋墊片  
210235

# PARTS

Please add color remark for ( ) part number, e.g. 210123R for Red (210123)  
請增加顏色標示在 ( ) 編號 例: 210123R for 紅色 (210123)



FXX Alum. rear quick adj. damper stay  
FXX 鋁合金快調式後避震架  
(210478)

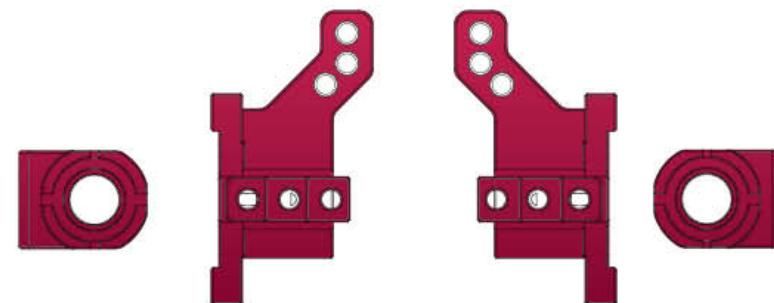

MB Alum. Rear upright set  
MB 鋁合金後輪座組  
(210620)

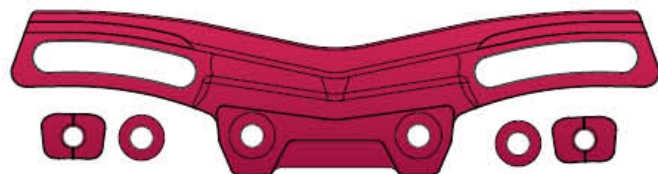

RMX 2.0 Alum. front damper stay  
RMX 2.0 鋁合金前避震架組  
(210577)



RMX 2.0 Alum. adj. front connect mount  
RMX 2.0 鋁合金可調式前連軸座組  
(210601)



Alum. post 31.5  
鋁合金支柱 31.5  
(210182)

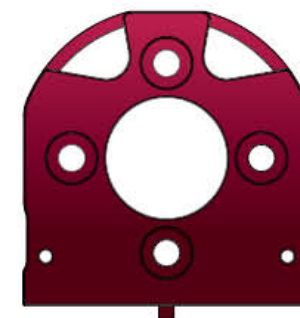

FMX 2.0 LCG Alum. Motor mount  
FMX 2.0 LCG 鋁合金馬達座  
(210629)

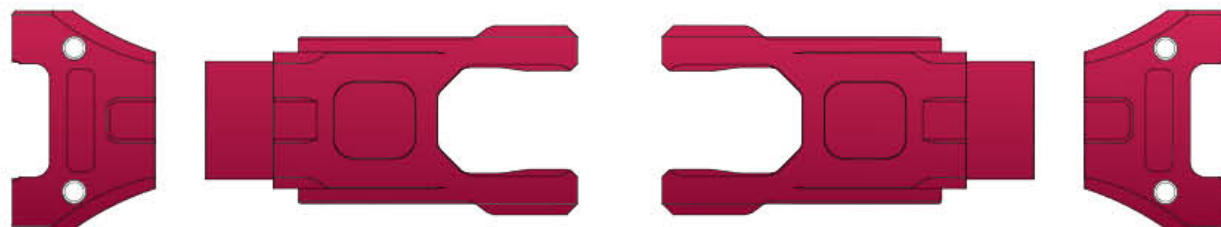

MB Alum. Rear lower arm set  
MB 鋁合金後下擺臂 (紅)  
(210616)



FXX Alum. bearing holder  
FXX 鋁合金二樓板培林架  
(210341)



MST-PVC Sticker ×8  
MST-PVC貼紙  
710001



# PARTS

Please add color remark for ( ) part number, e.g. 210123R for Red (210123)  
請增加顏色標示在 ( ) 編號 例: 210123R for 紅色 (210123)



ATK Alum. upright (2WD)  
ATK 鋁合金輪座組  
(820123)



Alum. suspension mount (-3.5~-5) X 2  
鋁合金擺臂座 (-3.5~-5)

The part is unique to each car and not available in the spare part.  
專屬零件, 無提供備件



RMX 2.0 Alum. upper arm set  
RMX 2.0 鋁合金上擺臂組  
(210575)



Alum. 8-adjusting servo saver  
鋁合金8段調整緩衝組  
(820127)

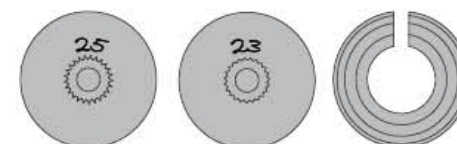

Universal servo saver set  
通用型伺服緩衝組  
820042

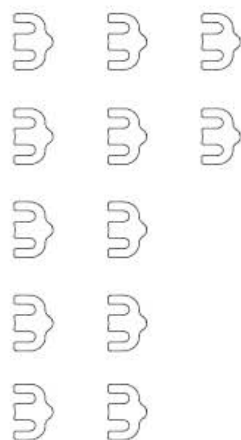

ATK Upright spacer X12  
ATK 輪座墊片  
820123-1

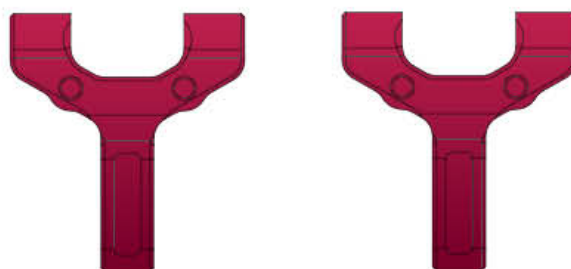

Alum. front lower arm set  
鋁合金前下擺臂組  
(820117)



Adjustable alum. suspension mount (+1.5~+3.0) X 2  
可調式鋁合金擺臂座 (+1.5~+3.0)  
(820058)



Arm shaft bush set  
擺臂插銷襯套組  
(210068)

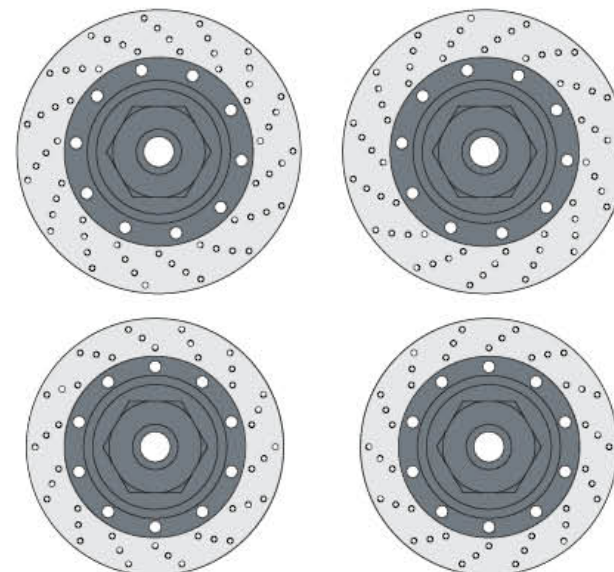

Alum. wheel hubs 6mm (large brake disc shaped)  
鋁合金六角輪座6mm (加大煞車碟型)  
210492

# PARTS

Please add color remark for ( ) part number, e.g. 210123R for Red (210123)  
請增加顏色標示在 ( ) 編號 例: 210123R for 紅色 (210123)



FXX 2.0 Alum. reducer case set  
FXX 2.0 鋁合金減速箱組  
(210624)



Alum. servo mount  
鋁合金伺服機座  
(820125)

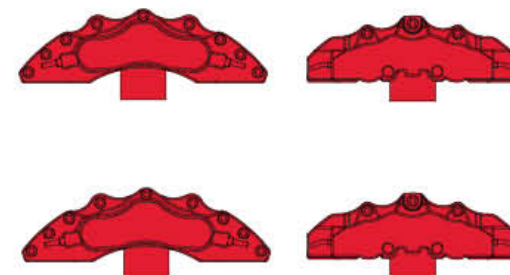

Enlarged brake calipers (red)  
加大制車卡鉗 (紅)  
210510CR

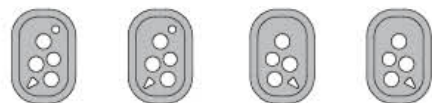

Shaft bush & spacer set  
軸套墊片組  
230070



5.8 Ball end bush  
球頭襯套  
(820054)

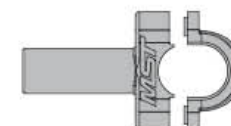
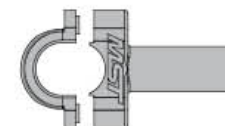

5.8 Adjuster set  
調整式拉桿頭組  
820035



4.8 Rod ends set (M/S) ×2  
4.8 拉桿頭組 (M/S)  
230067



Swing shaft protector  
傳動軸軸套  
210121-1

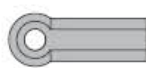

Reinforced adjuster set 4.8×18 ×2  
強化拉桿頭組  
210047

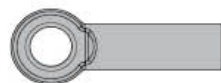

Reinforced adjuster set 5.8×26 ×2  
強化拉桿頭組  
210031

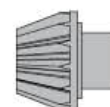
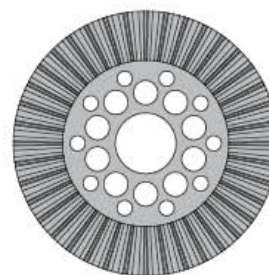

Bevel gear set 42-11  
傘齒組 42-11  
210036



Alum. post M3×13 ×1  
鋁合金支柱 M3×13  
(210561)



Alum. Gyro mount  
鋁合金陀螺儀座  
(210627)

# PARTS

Please add color remark for ( ) part number, e.g. 210123R for Red (210123)  
請增加顏色標示在 ( ) 編號 例: 210123R for 紅色 (210123)

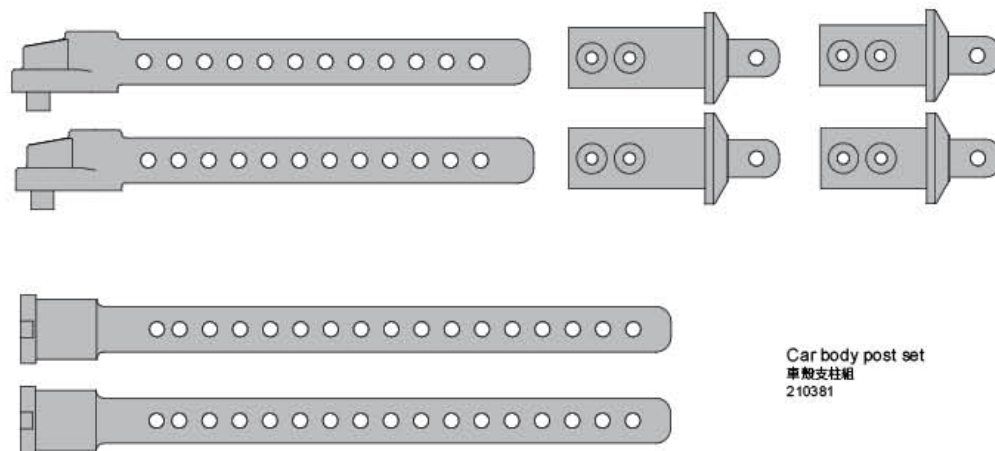

Car body post set  
車殼支柱組  
210361

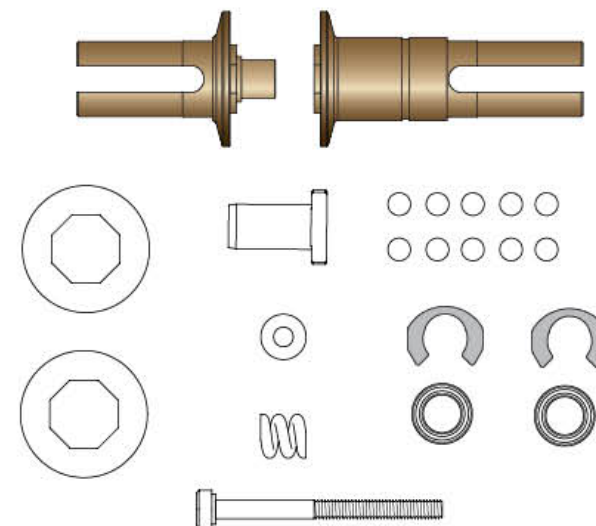

FXX Alum. ball diff.  
FXX 鋁合金滾珠差速器  
210353

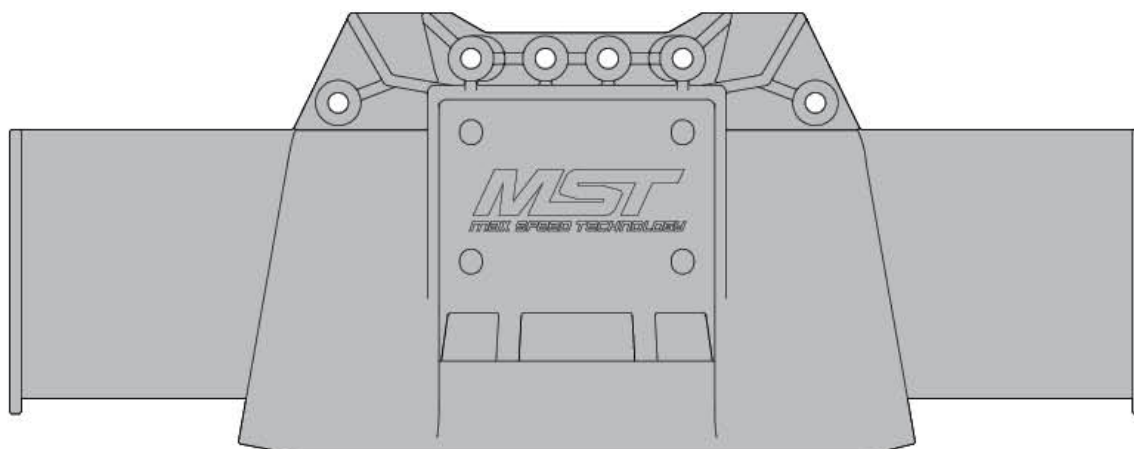

Universal rear balancing diffuser  
MST 後下配重擴流板  
820090

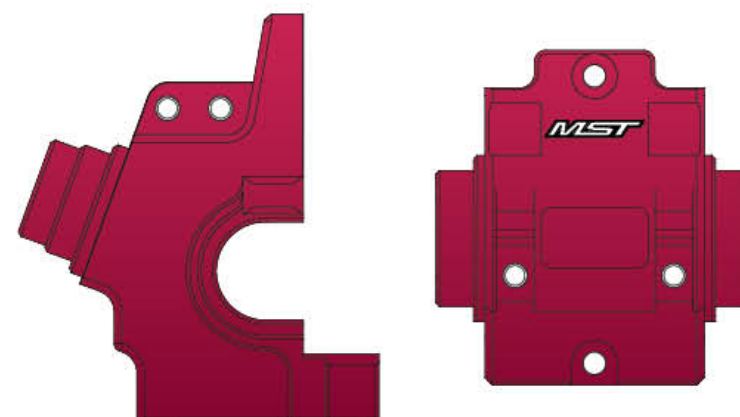

FXX Alum. rear gear box  
FXX 鋁合金後齒箱  
210384R



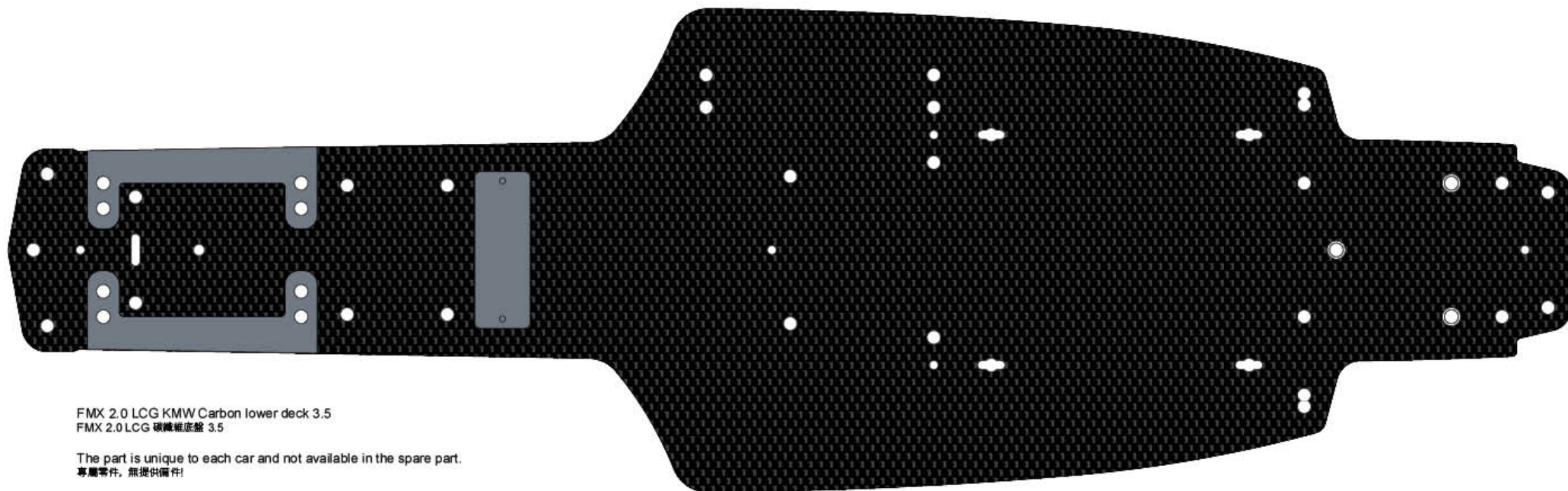

FMX 2.0 LCG KMW Carbon lower deck 3.5  
FMX 2.0 LCG 碳纖維底盤 3.5

The part is unique to each car and not available in the spare part.  
專屬零件，無提供備件！



FMX 2.0 LCG KMW Carbon upper deck 3.5  
FMX 2.0 LCG KMW 碳纖維二樓板 3.5

The part is unique to each car and not available in the spare part.  
專屬零件，無提供備件！

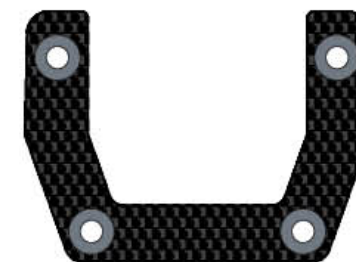

Carbon front connect mount  
碳纖維前連結板

The part is unique to each car and not available in the spare part.  
專屬零件，無提供備件！



## PARTS CODE

110001	Round head screw M3×6 (10)	110080	Spacer 2.6×5.8×0.6 (8)	210321	Suspension balls 2.5×5 (8)	230067	4.8 Rod ends set (M/S)	820026	Alum. spacer 3×5.5×1.0 (5)
110002	Round head screw M3×8 (10)	110082	Round head screw M2×3 (6)	210337R	FXX Alum. gear ration adjuster (red)	230070	Shaft bush & spacer set	820027	Alum. spacer 3×5.5×2.0 (5)
110004	Round head screw M2×4 (6)	110086	Round head screw M3×16 (6)	210341R	FXX Alum. bearing holder (red)	310001	Ball connector 4.8×4.5 (5)	820028	Alum. spacer 3×5.5×3.0 (5)
110005	Countersunk screw M3×8 (10)	110091	Cap screw M3×40 (6)	210344	Ball connector nut L 4.8 (4)	310003	Cylinder cap (2)	820034	Double cardan joint shaft 40
110013	E-clip 2.0 (10)	110093	Nut M3 (5)	210353	FXX Alum. ball diff.	310005	Rod guide cap (2)	820035W	Adjuster set 5.8 (white) (2)
110017	Shaft 2×9.8 (10)	110101	Countersunk screw M3×20 (6)	210381	Car body post set	310008	Piston rod (4)	820042	Universal servo saver set
110019	Shaft 2×11.8 (5)	110105	Cap screw M1.6×10 (10)	210384R	FXX Alum. rear gear box (red)	310032	Diff. screw & spring set	820046	Alum. damper retainer (lower type) (4)
110020	Steel ball 3.0 (13)	120001	Ball bearing 10×15 (4)	210402	FXX Gear A 30T	310033	Diff. plate (2)	820054W	5.8 Ball end bush (white)
110024	Countersunk screw M3×6 (10)	120002	Ball bearing 5×10 (4)	210478R	FXX Alum. rear quick adj. damper stay (red)	310035	Lower arm shaft 2.6×22 & 25 (each one pair)	820055	Reinforced damper plastic maintenance set (4)
110026	Round head screw M3×10 (10)	120003	Ball bearing 5×8 (4)					820058R	Adjustable alum. suspension mount (+1.5-+3.0) (red)
110029	Round head screw M3×12 (6)	120006	Ball bearing 3×7 (2)	210491	Ball connector L 5.8×4 (4)	310048	Arm shaft 2.5×46 (4)	820071	Machined piston 3×1.0 (4)
110032	Set screw M3×10 (6)	120007	Ball bearing 8×14 (2)	210492	Alum. wheel hubs 6mm (large brake disc shaped)	310050	Ball connector 4.8×6 (5)	820075	R-clip 5.0 (10)
110037	E-clip 4.0 (10)	120008	Thrust bearing 2.5×6			310052	FXX Drive gear shaft	820077	Alum. spacer 3×5.5×7 (2)
110044	Round head screw M2×6 (6)	120013	Ball bearing 4×8×3 (2)	210510CR	Enlarged brake calipers (red) (4)	310103	Arm shaft 2×28 (2)	820090	Universal rear balancing diffuser
110045	Round head screw M2×8 (partial thread) (6)	120011	Ball bearing 5×11 (4)	210560	FMX Rear drive shaft set	310106R	Spring retainer (red) (2)	820103-4	31mm Hard coil spring (super - soft) (2)
110047	Spacer 3×6×0.5 (8)	120014	Ball bearing 6×10×3 (2)	210561	Alum. post M3×13 (2)	710001	MST-PVC Sticker (4)	820104-4	31mm Soft coil spring (super - soft) (2)
110050	Round head screw M2×5 (6)	130004	Oil seal (4)	210575	RMX 2.0 Alum. upper arm set	810002	Steel reinforced turnbuckle 3×20 (2)	820117R	Alum. front lower arm set (red)
110052	Countersunk screw M3×10 (10)	130021	Sponge 6.5×2 (10)	210577	RMX 2.0 Alum. front damper stay	810006	Alum. reinforced turnbuckle 3×16 (2)	820123-1	ATK Upright spacer (20)
110053	Cap screw M2.5×30 (2)	130028	Damper O-ring P3 (blue) (10)	210588	Alum. steering arm mount	810008R	Alum. reinforced turnbuckle 3×25 (red) (2)	820123	ATK Alum. upright (2WD)
110056	Set screw M3×12 (6)	130049	O-ring 12×1 (4)	210589	RMX 2.0 Alum. steering arm			820125	Alum. servo mount
110059	Shaft 1.5×7.8 (8)	210031	Reinforced adjuster set 5.8×26	210590	RMX 2.0 Alum. steering joint plate	810009R	Alum. reinforced turnbuckle 3×28 (red) (2)	820127	Alum. 8-adjusting servo saver
110060	Set screw M3×2.6 (10)	210036	Bevel gear set 42-11	210598	RMX 2.0 Alum. upper arm mount	810016R	Alum. turnbuckle 3×76 (red)	820139	Alum. Lightweight 2WD axle (2)
110061	Round head screw M3×14 (6)	210047	Reinforced adjuster set 4.8×18 (8)	210599	RMX 2.0 Alum. head mount	820001	Alum. wheel nut (4)		
110063	Round head screw M2×8 (6)	210068W	Arm shaft bush set (white)	210601	RMX 2.0 Alum. adj. front connect mount	820015	Spacer 4×6×0.1 (8)		
110065	Round head screw M2.5×12 (6)	210080	FXX Reduction gear set	210616R	MB Alum. Rear lower arm set (red)	820017	Spacer 4×6×0.3 (8)		
110066S	Cap screw M1.6×6 (10)	210121-1	Swing shaft protector (4)	210620R	MB Alum. Rear upright set (red)	820018	Spacer 5×7×0.1 (8)		
110068	Round head screw M2.5×8 (6)	210151	Alum. damper cylinder (4)	210624R	FXX 2.0 Alum. Reducer case set (red)	820020	Spacer 5×7×0.3 (8)		
110070	E-clip 3.0 (10)	210161	Ball connector nut 4.8 (4)	210625	Ball connector L 5.8×6 (4)	820022	Spacer 10X12×0.1 (8)		
110071	Shaft 1.6×9 (10)	210182S	Alum. post 31.5 (silver) (2)	210627R	Alum. Gyro mount (red)	820024	Spacer 10X12×0.3 (8)		
		210235	Piston spacer set	210629R	FMX 2.0 LCG Alum. Motor mount (red)				

## 部品編號

110001	六角半圓頭螺絲 M3×6 (10)	110080	墊片 2.6×5.8×0.6 (8)	210235	避震器活塞墊片組	230067	4.8 拉桿頭組 (M/S)	820028	鋁墊片 3×5.5×3.0 (5)
110002	六角半圓頭螺絲 M3×8 (10)	110082	六角半圓頭螺絲 M2×3 (6)	210321	插銷球頭 2.5×5 (8)	230070	襯套墊片組	820034	雙萬向節傳動軸組 40
110004	六角半圓頭螺絲 M2×4 (6)	110086	六角半圓頭螺絲 M3×16 (6)	210337R	FXX 鋁合金齒比調整架 (紅)	310001	內六角公球頭 4.8×4.5 (5)	820035W	調整式拉桿頭組 5.8 (2)
110005	六角沉頭螺絲 M3×8 (10)	110091	六角有頭螺絲 M3×40 (半牙) (6)	210341R	FXX 鋁合金二樓板培林架 (紅)	310003	避震器上蓋 (2)	820042	通用型伺服機齒輪組
110013	E扣 2.0 (10)	110093	螺帽 M3 (5)	210344	球頭螺絲 L 4.8 (4)	310005	避震器下蓋 (2)	820046	鋁合金彈簧座 (降低型) (4)
110017	插銷 2×9.8 (10)	110101	六角沉頭螺絲 M3×20 (6)	210353	FXX 鋁合金滾珠差速器	310008	避震軸心 (4)	820054W	5.8 切齒齒套 (白)
110019	插銷 2×11.8 (5)	110105	六角有頭螺絲 M1.6×10 (10)	210381	車殼支柱組	310032	滾珠彈簧螺絲組	820055	強化避震器零件包 (4)
110020	差速珠 3.0 (13)	120001	培林 10×15 (4)	210384R	FXX 鋁合金後齒箱 (紅)	310033	滾珠壓板 (2)	820058R	可調式鋁合金彈簧座 (+1.5-+3.0) (紅)
110024	六角沉頭螺絲 M3×6 (10)	120002	培林 5×10 (4)	210402	FXX 驅動齒 A 30T	310035	下擺臂插銷 2.6×22 & 25 (各一對)	820071	切齒避震活塞 3×1.0 (4)
110026	六角半圓頭螺絲 M3×10 (10)	120003	培林 5×8 (4)	210478R	FXX 鋁合金快調式後避震架 (紅)	310048	擺臂插銷 2.5×46 (4)	820075	R銷 5.0 (10)
110029	六角半圓頭螺絲 M3×12 (6)	120006	培林 3×7 (2)	210491	球頭螺絲 L 5.8×4 (4)	310050	內六角公球頭 4.8×6 (5)	820077	鋁墊片 3×5.5×7 (2)
110032	六角止付螺絲 M3×10 (6)	120007	培林 8×14 (2)	210492	鋁合金六角輪座 6mm (加大煞車碟型)	310052	FXX 驅動齒輪	820090	通用型配重擾流板組
110037	E扣 4.0 (10)	120008	止推培林 2.5×6	210510CR	加大煞車卡鉗 (紅) (4)	310103	擺臂插銷 2×28 (2)	820103-4	31mm 硬避震彈簧 (超軟) (2)
110044	六角半圓頭螺絲 M2×6 (6)	120013	培林 4×8×3 (2)	210560	FMX 雙節後軸組	310106R	避震調整環 (紅) (2)	820104-4	31mm 軟避震彈簧 (超軟) (2)
110045	六角半圓頭螺絲 M2×8 (半牙) (6)	120011	培林 5×11 (4)	210561	鋁合金支柱 M3×13 (2)	710001	MST-PVC貼紙 (4)	820117R	鋁合金前下擺臂組 (紅)
110047	墊片 3×6×0.5 (8)	120014	培林 6×10×3 (2)	210575	RMX 2.0 鋁合金上擺臂組	810002	鋼製強化可調拉桿 3×20 (2)	820123-1	ATK 輪座墊片 (20)
110050	六角半圓頭螺絲 M2×5 (6)	130004	避震氣室 (4)	210577	RMX 2.0 鋁合金前避震架組	810006	鋁合金強化可調拉桿 3×16 (2)	820123	ATK 鋁合金輪座組
110052	六角沉頭螺絲 M3×10 (10)	130021	泡棉 6.5×2 (10)	210588	鋁合金搖臂架	810008R	鋁合金強化可調拉桿 3×25 (紅) (2)	820125	鋁合金伺服機座
110053	六角有頭螺絲 M2.5×30 (半牙) (2)	130028	阻尼線 O 環 P3 (藍) (10)	210589	RMX 2.0 鋁合金轉向搖臂	810009R	鋁合金強化可調拉桿 3×28 (紅) (2)	820127	鋁合金 8 段調整避震組
110056	六角止付螺絲 M3×12 (6)	130049	O 環 12×1 (4)	210590	RMX 2.0 鋁合金轉向連接板	810016R	鋼製可調拉桿 3×76 (紅)	820139	輕量化鋁合金二驅輪軸
110059	插銷 1.5×7.8 (8)	210031	強化拉桿頭組 5.8×26	210598	RMX 2.0 鋁合金上擺臂座	820001	鋁合金輪軸螺絲組 (4)		
110060	六角止付螺絲 M3×2.6 (10)	210036	傘齒組 42-11	210599	RMX 2.0 鋁合金前擋座	820015	墊片 4×6×0.1 (8)		
110061	六角半圓頭螺絲 M3×14 (6)	210047	強化拉桿頭組 4.8×18 (8)	210601	RMX 2.0 鋁合金可調式前避震座組	820017	墊片 4×6×0.3 (8)		
110063	六角半圓頭螺絲 M2×8 (6)	210068W	擺臂插銷襯套組 (白)	210616R	MB 鋁合金後下擺臂 (紅)	820018	墊片 5×7×0.1 (8)		
110065	六角半圓頭螺絲 M2.5×12 (6)	210080	FXX 減速齒組	210620R	MB 鋁合金後輪座組 (紅)	820020	墊片 5×7×0.3 (8)		
110066S	六角有頭螺絲 M1.6×6 (10)	210121-1	傳動軸軸套 (4)	210624R	FXX 2.0 鋁合金減速箱組 (紅)	820022	墊片 10×12×0.1 (8)		
110068	六角沉頭螺絲 M2.5×8 (6)	210151	鋁合金避震筒身 (4)	210625	球頭螺絲 L 5.8×6 (4)	820024	墊片 10×12×0.3 (8)		
110070	E扣 3.0 (10)	210161	球頭螺絲 4.8 (4)	210627R	鋁合金舵機底座 (紅)	820026	鋁墊片 3×5.5×1.0 (5)		
110071	插銷 1.6×9 (10)	210182S	鋁合金支柱 31.5 (銀) (2)	210629R	FMX 2.0 LCG 鋁合金馬達座 (紅)	820027	鋁墊片 3×5.5×2.0 (5)		

026214