

HYPER VS2

Electric

HoBao

HoBao Racing Inc.
No. 34, Lane 112, Szu Yuan Road, Hsin Chuang District,
New Taipei City, Taiwan 24250
Phone: +886-2-2996-2229
Email: hobao@hobao.com.tw

HoBao Racing USA
7607 Grissom Road, Suite
#107, San Antonio, TX 78251. US
Tel: +1-888-687-6780
Email: info@hobao-usa.com

HoBao Racing Direct eShop: <http://eshop.hobao-racing.com>



**RACE
BUGGY**

INSTRUCTION MANUAL

HYPERVS2 Electric

Required

Radio Control Equipment Set

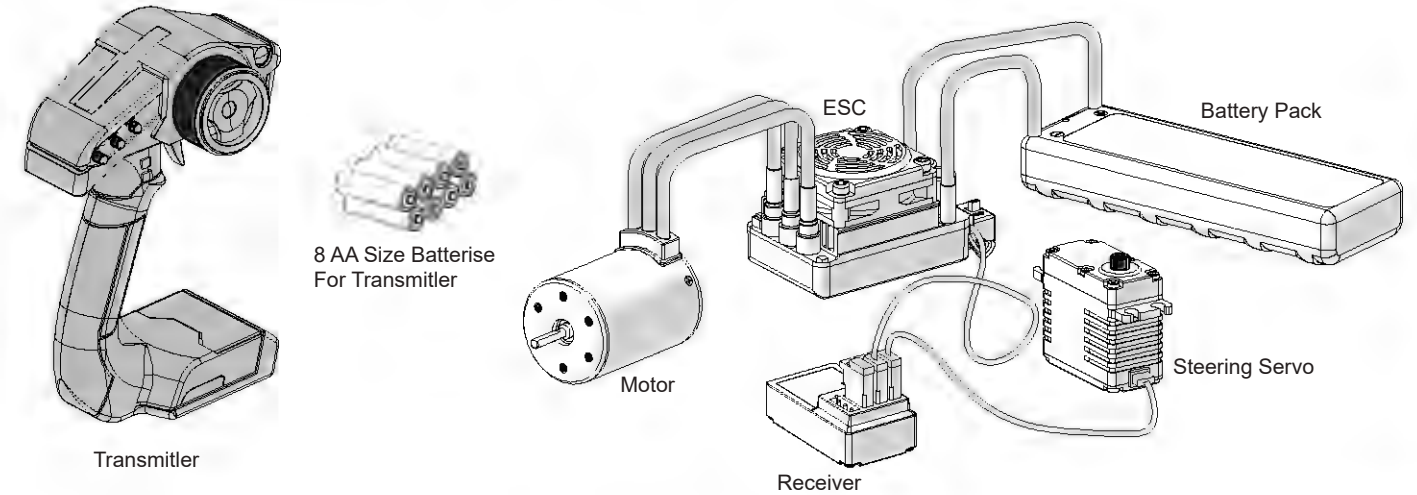

Tools Recommended

Hex Wrench



Screwdriver



Wrench

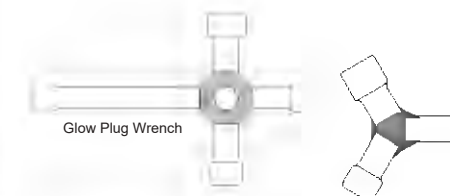

Long Nose Pliers

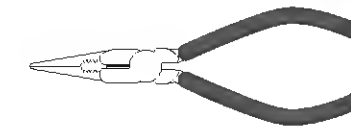

Side Cutter

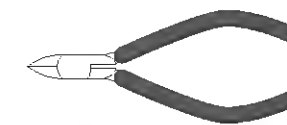

Curved Scissor



Modeling Knife



Tweezers



Reamer



Instant Cement



Rubber Cement



Thread Lock



Grease



Silicone Oil



1



85066
4.1x8x0.1mm x8
Washer



87005-2
6.2x13.9x0.15mm x4
Washer



36101
5.8x1.9mm x4
O-ring



38404
M4x4 x1
Set Screw



31315
M3x15 x8
F/H Screw



36001
2.5x13.8mm x4
Shaft



84076
8x16x5mm x4
Ball Bearing

Front / Rear Differential Assembly

x2

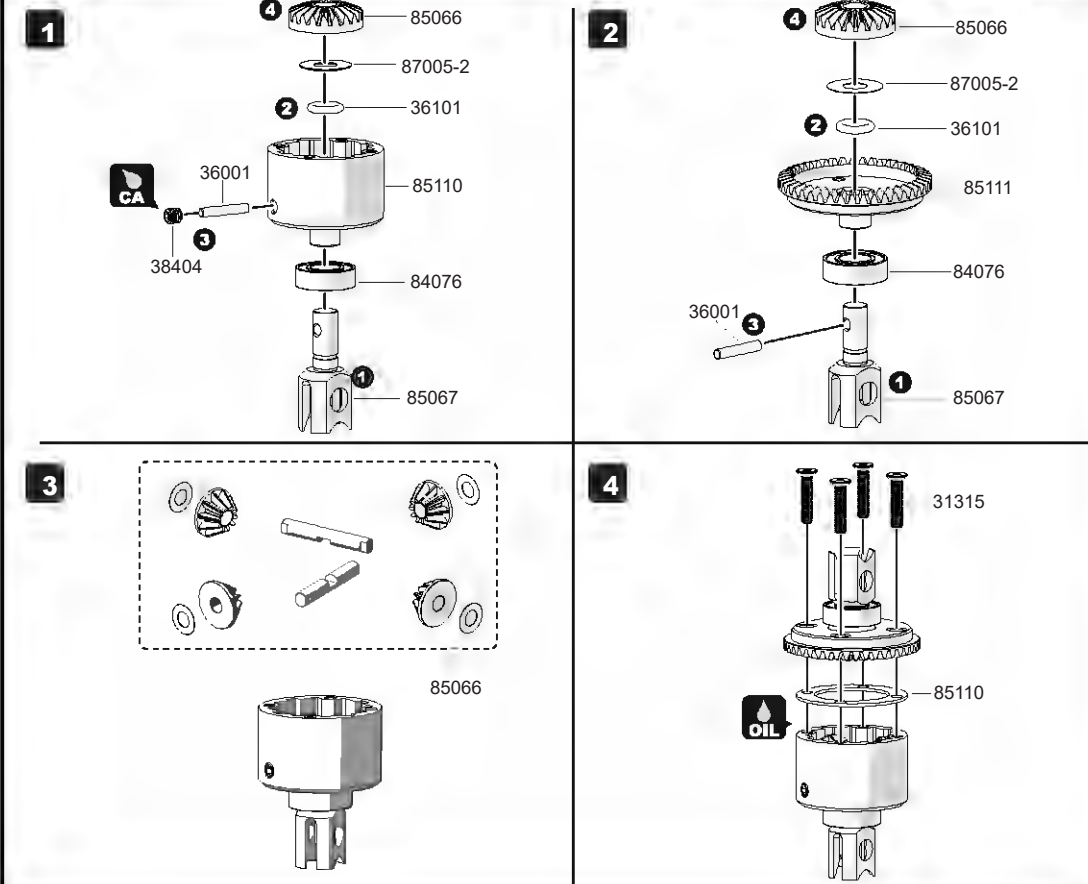

2



38504
M5x4 x2
Set Screw



33315
M3x15 x4
B/H Screw



84076
8x16x5mm x4
Ball Bearing

Front / Rear Gear Box Assembly

x2

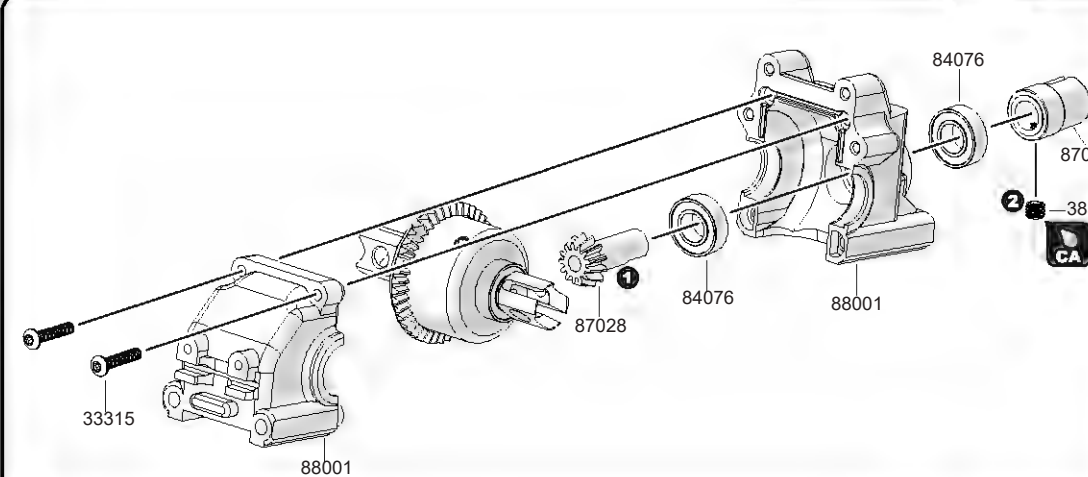

3



87027-1
2.5x16.8mm x4
Shaft



84076
8x16x5mm x4
Ball Bearing

Front Pivot Ball Steering And CVA Shaft Assembly

x2

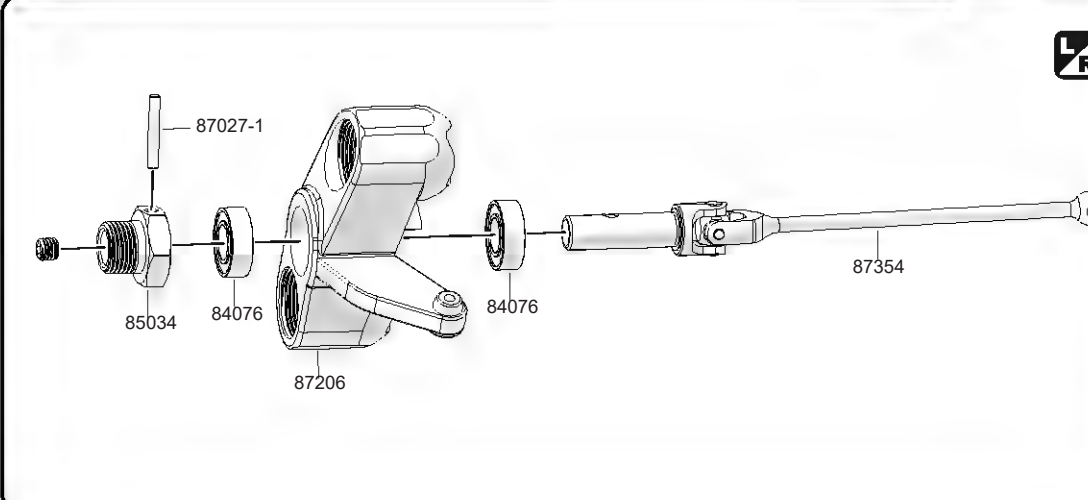

4



38408
M4x8 x2
Set Screw

5



87044S x2
Alum Collar



33315
M3x15 x3
B/H Screw



32320
M3x20 x2
Cap Screw



88002
M4x47 x2
B/H Screw

6



84078
6x10x3mm x4
Ball Bearing



31312
M3x12 x2
F/H Screw



33308
M3x8 x1
B/H Screw

Front Ball Steering And Suspension Arm Assembly

STEP 1

Hex Wrench 4mm

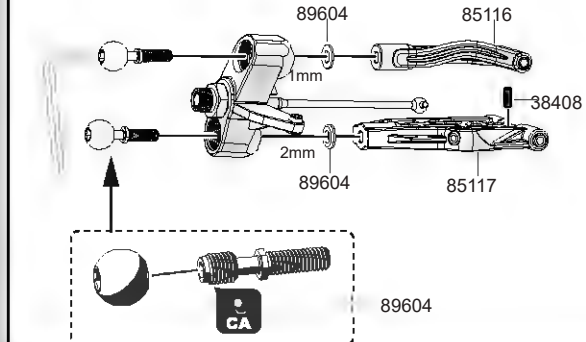

STEP 2

Hex Wrench 8mm

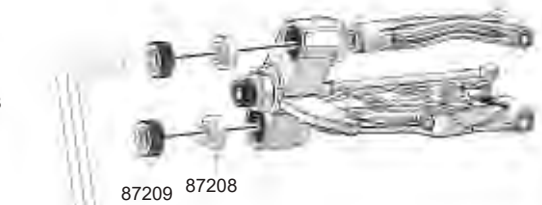

CNC Alum Front Shock Tower and Lower Arm Holder Assembly

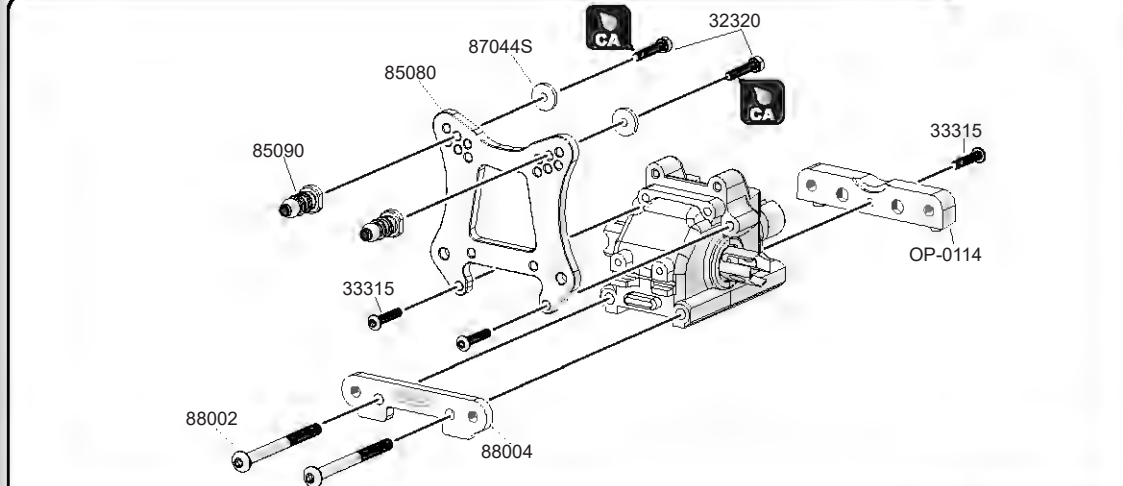

Servo Saver Assembly 1

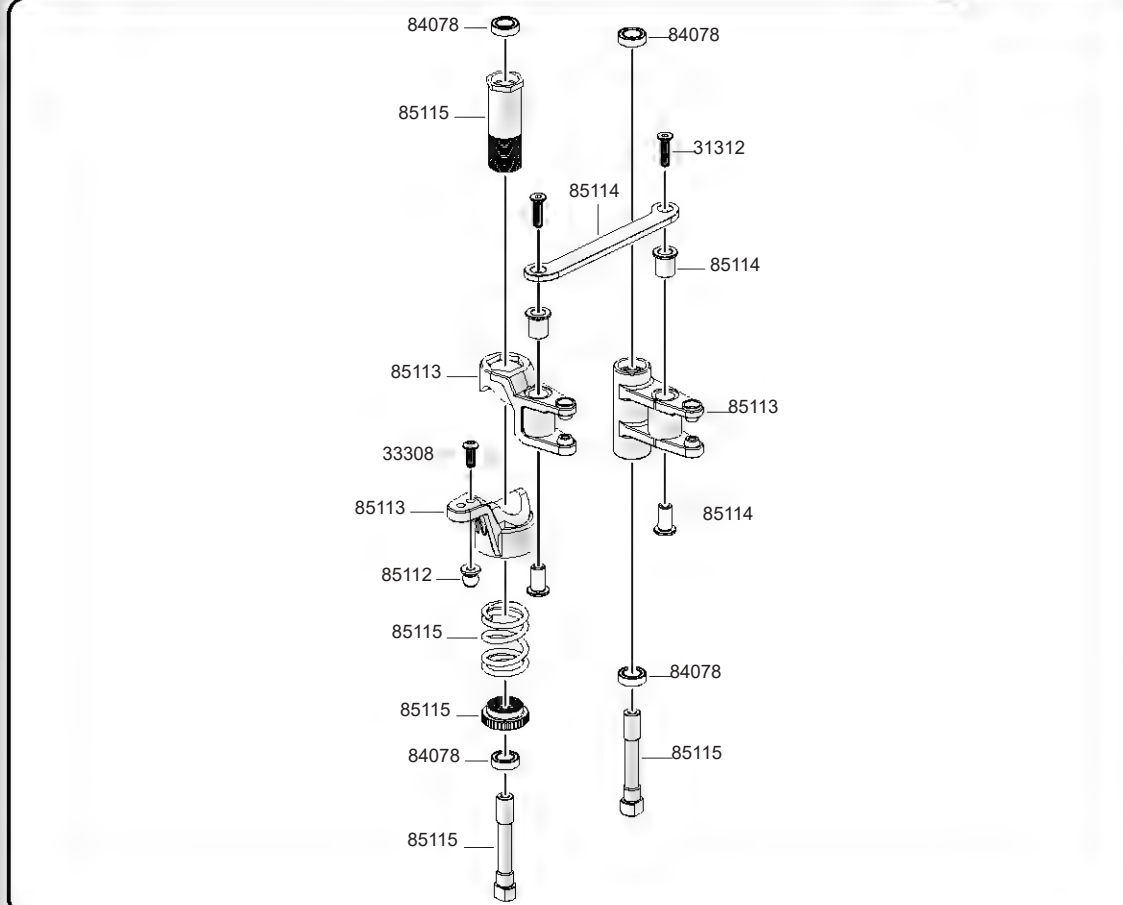

7

31320
M3x20 x2
F/H Screw

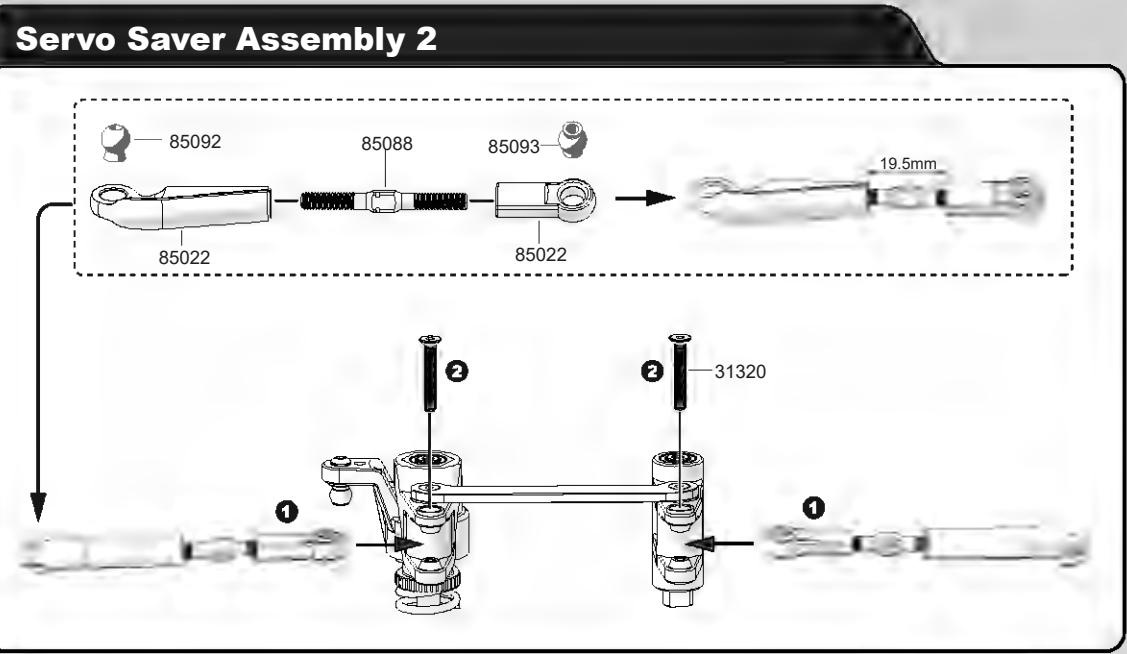

8

32314
M3x14 x1
Cap Screw

32312
M3x12 x2
Cap Screw

33412
M4x12 x1
B/H Screw

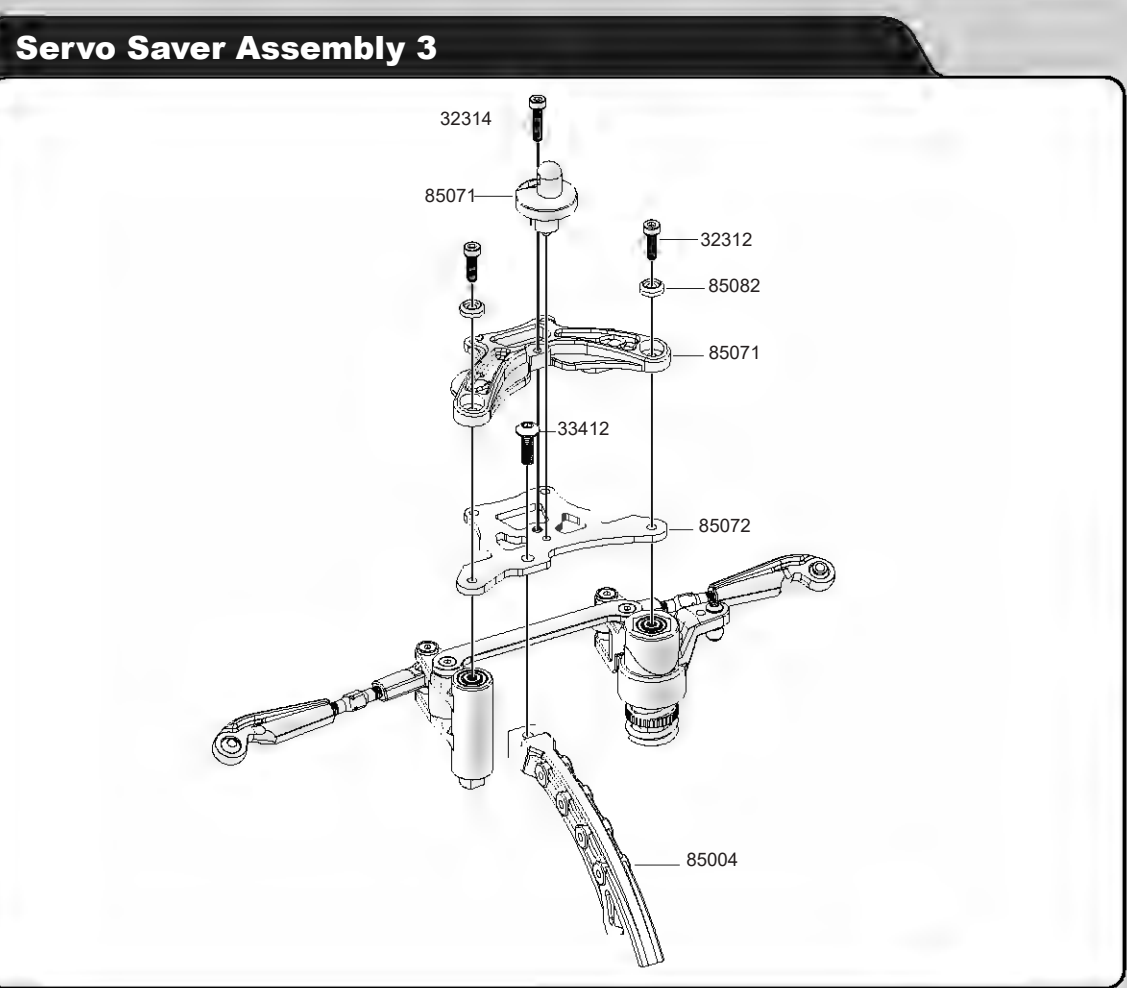

9

32314
M3x14 x2
Cap Screw

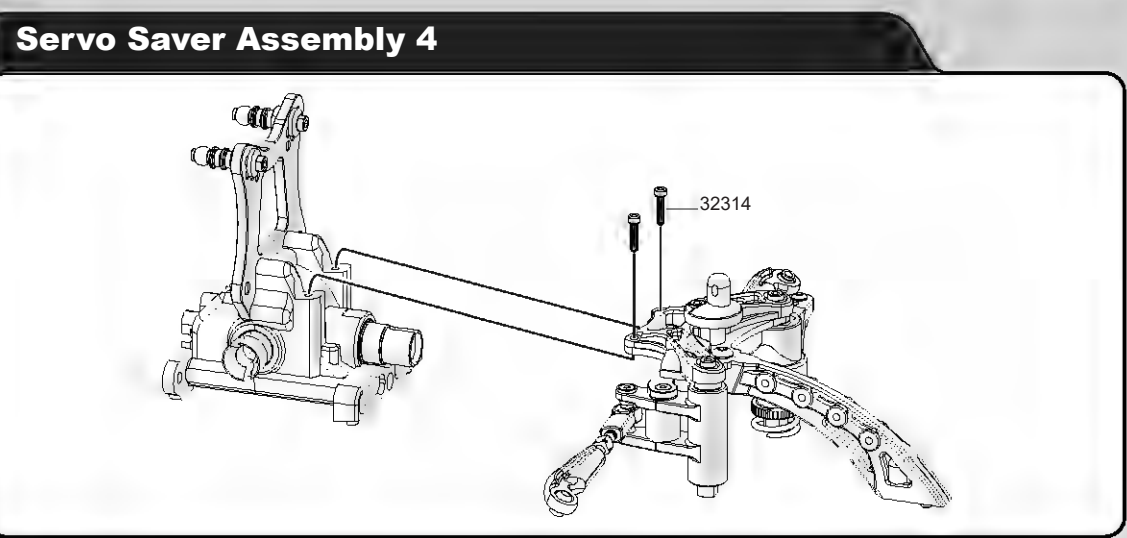

10

33315
M3x15 x2
B/H Screw

31320
M3x20 x2
F/H Screw

39008
M3 Nut x2

39008
M3 Nut x2

39008
M3 Nut x2

39008
M3 Nut x2

39008
M3 Nut x2

39008
M3 Nut x2

39008
M3 Nut x2

39008
M3 Nut x2

39008
M3 Nut x2

39008
M3 Nut x2

39008
M3 Nut x2

39008
M3 Nut x2

39008
M3 Nut x2

39008
M3 Nut x2

39008
M3 Nut x2

39008
M3 Nut x2

39008
M3 Nut x2

39008
M3 Nut x2

39008
M3 Nut x2

39008
M3 Nut x2

39008
M3 Nut x2

39008
M3 Nut x2

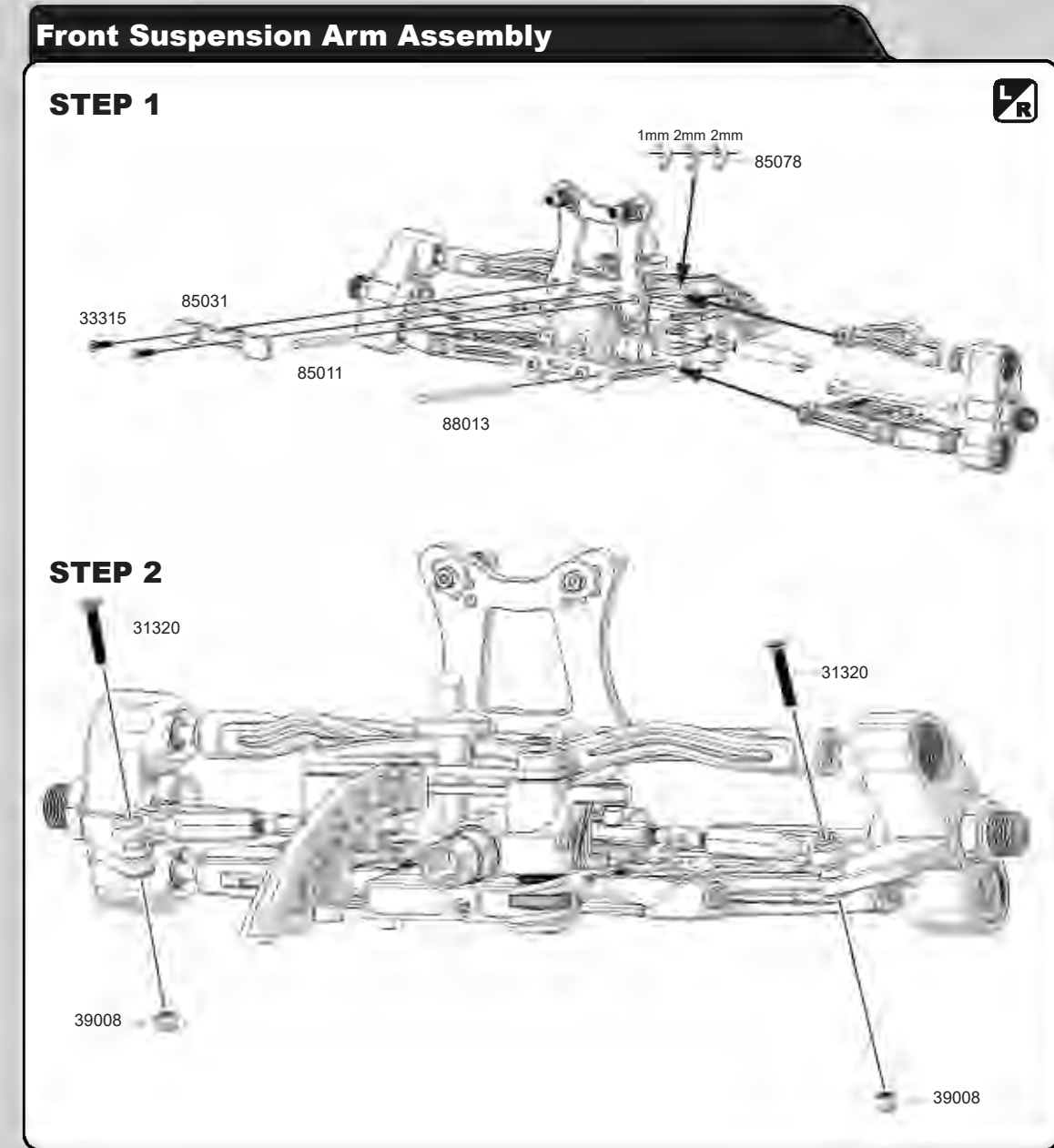

11

32320
M3x20 x2
Cap Screw

38303
M3x3 x2
Set Screw

38303
M3x3 x2
Set Screw

38303
M3x3 x2
Set Screw

38303
M3x3 x2
Set Screw

38303
M3x3 x2
Set Screw

38303
M3x3 x2
Set Screw

38303
M3x3 x2
Set Screw

38303
M3x3 x2
Set Screw

38303
M3x3 x2
Set Screw

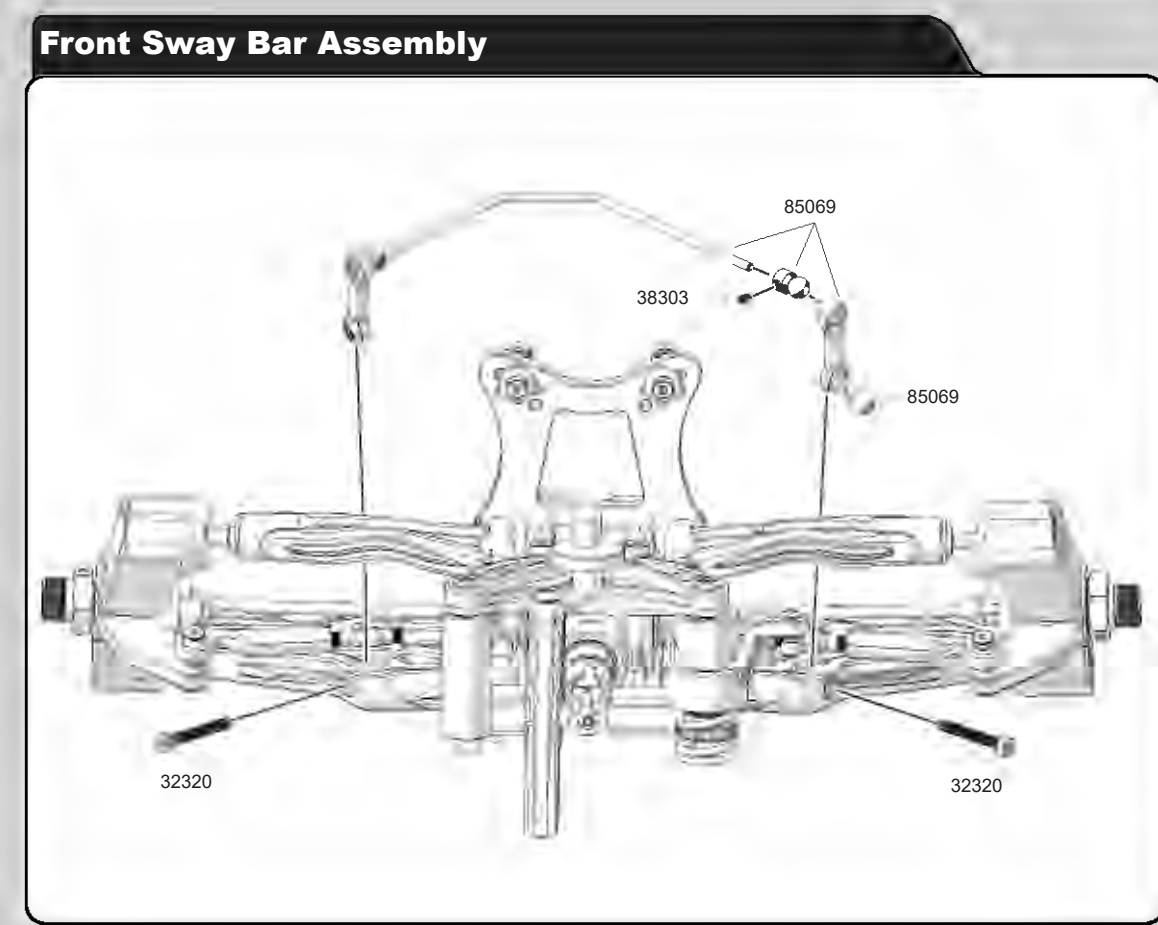

12

Front Sway Bar Assembly

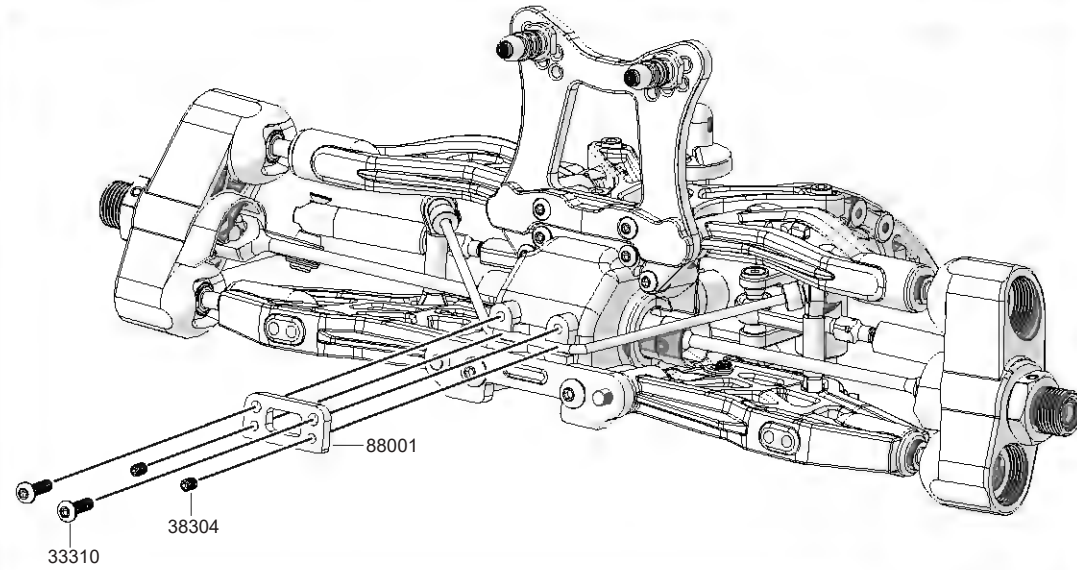
38304
M3x4 x2
Set Screw33310
M3x10 x2
B/H Screw

13

CNC Alum Rear Shock Tower And Gear Box Assembly

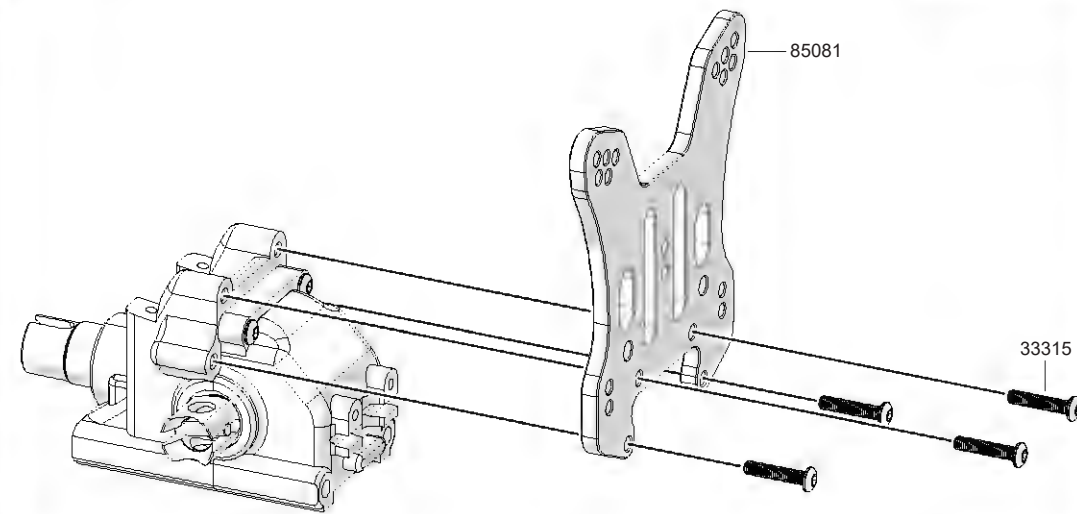
33315
M3x15 x4
B/H Screw

14

CNC Shock Tower And Lower Arm Holder Assembly

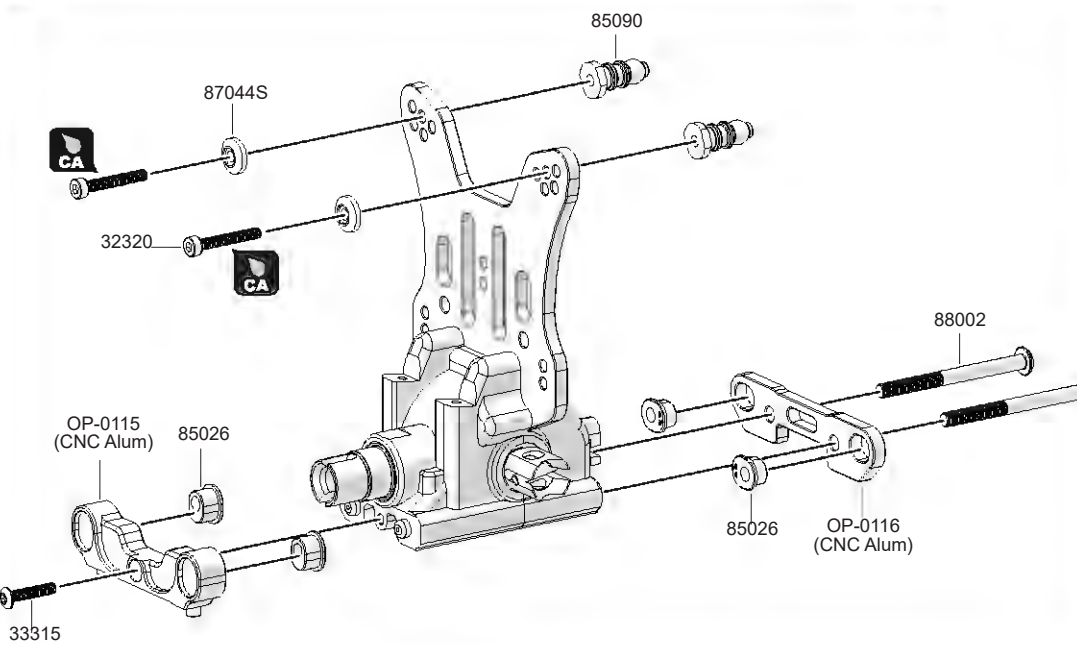
32320
M3x20 x2
Cap Screw87044S
Alum Collar x233315
M3x15 x4
B/H Screw88002
M4x47 x2
B/H Screw

05

15

39008
M3 Nut x238504
M5x4 x2
Set Screw84076
8x16x5mm x4
Ball Bearing32325
M3x25 x2
Cap Screw

Rear Suspension Arm And Axle Assembly 1

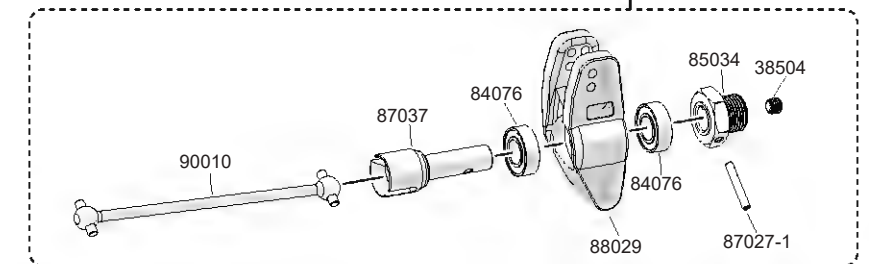
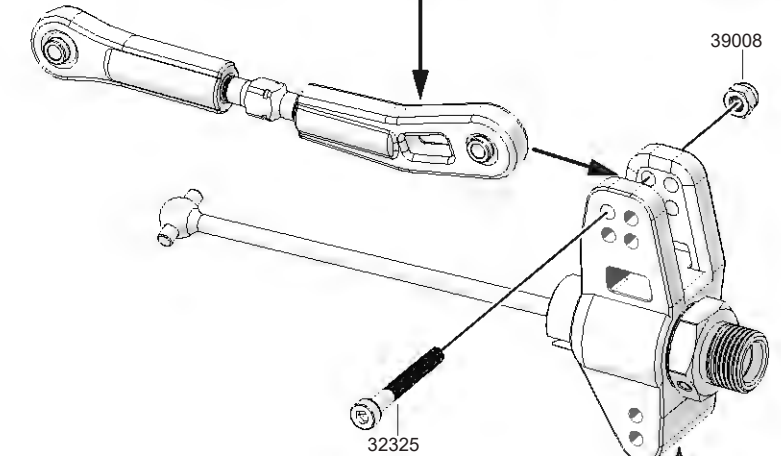
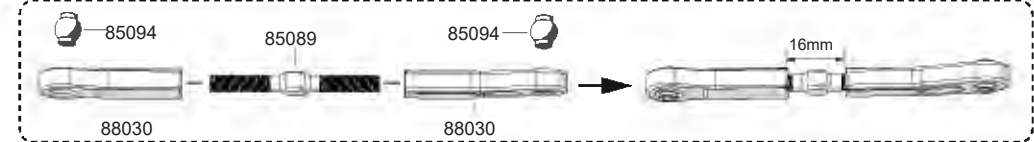

16

38408
M4x8 x2
Set Screw39008
M3 Nut x290028
M3x50 x2
Cap Screw

Rear Suspension Arm And Axle Assembly 2

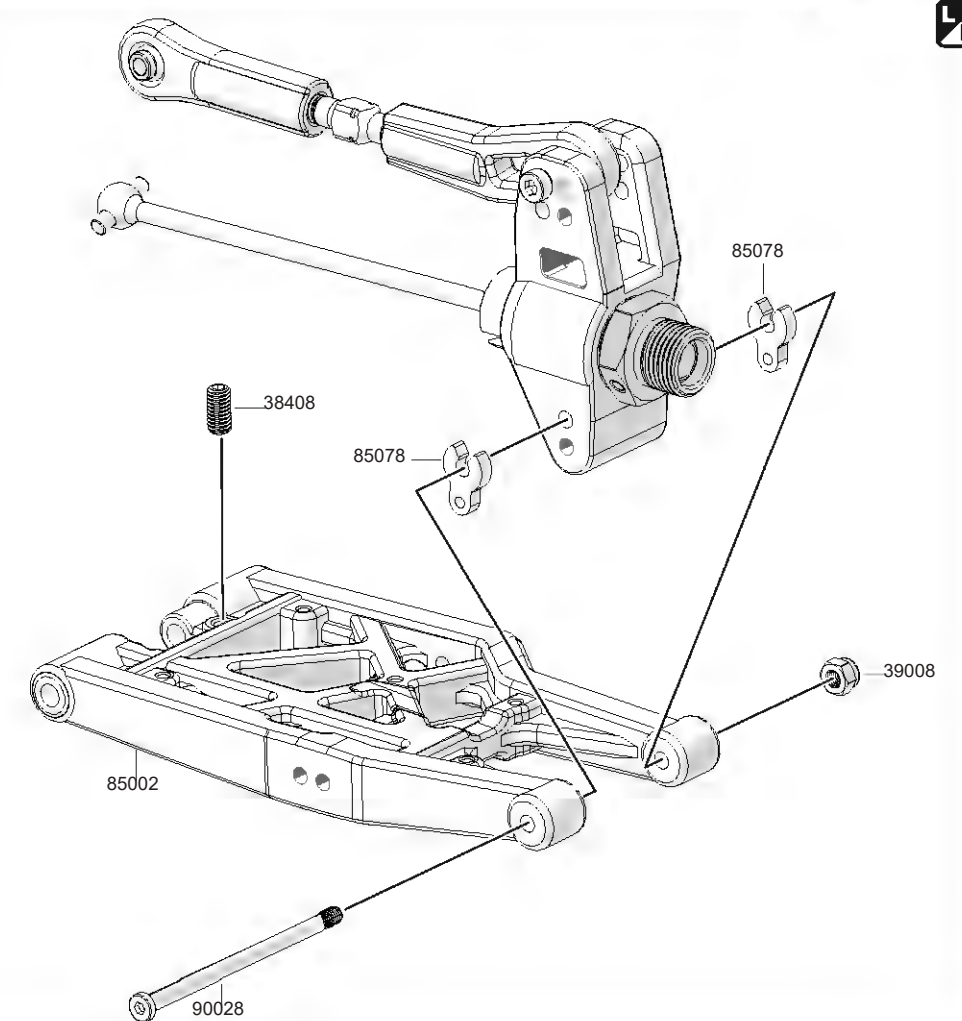

06

17

Rear Suspension Arm Assembly

- 32320
M3x20 x2
Cap Screw
- 39008
M3 Nut x2
- 87044S
Alum Collar x2

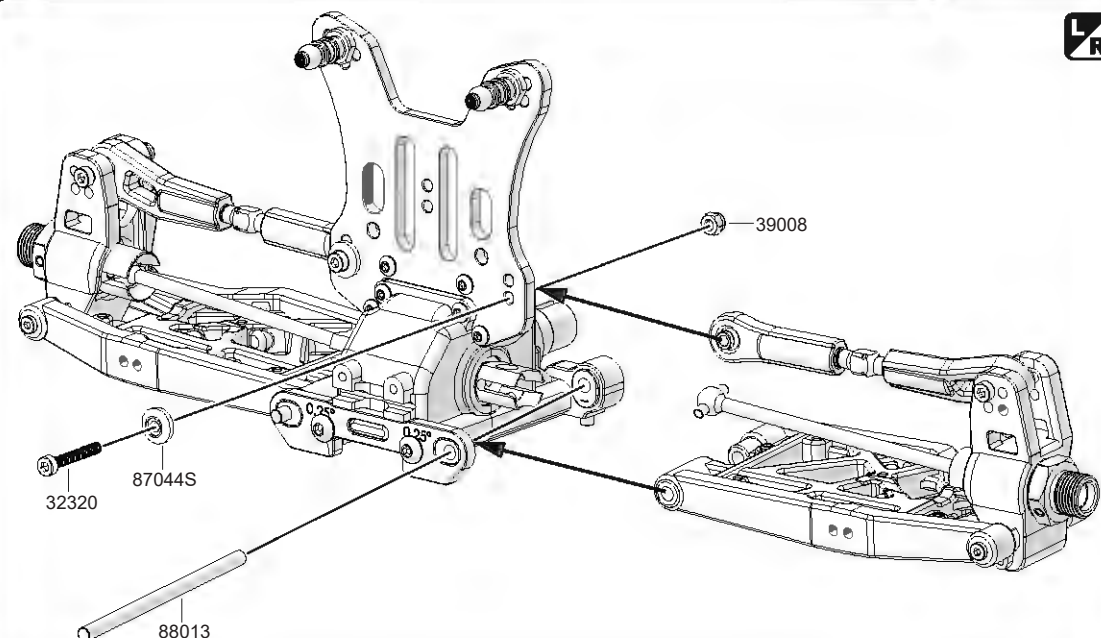

18

Rear Sway Bar Assembly 1

- 32320
M3x20 x2
Cap Screw
- 38303
M3x3 x2
Set Screw

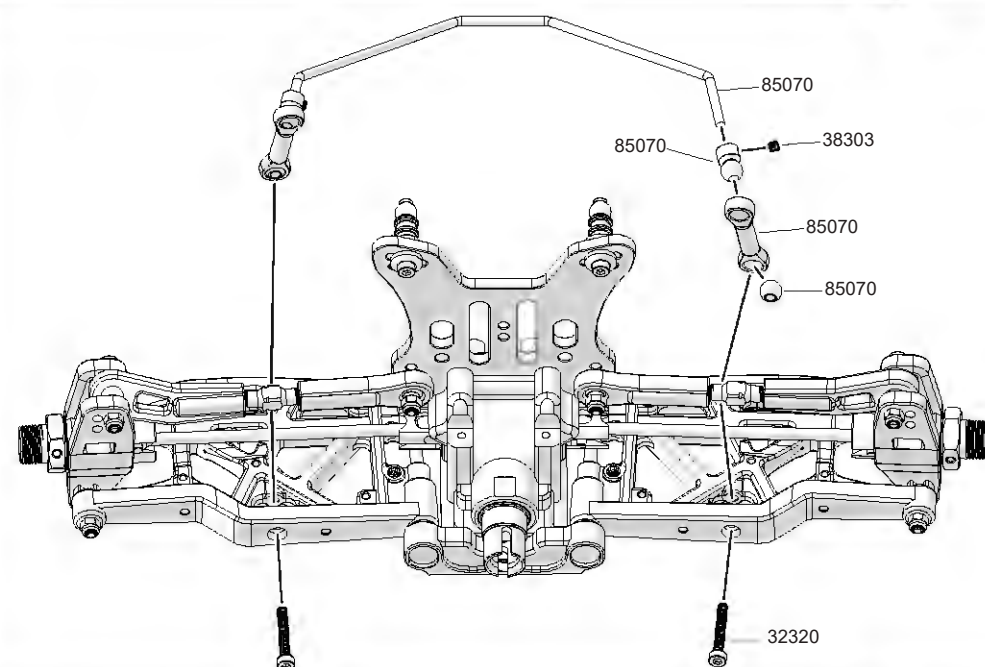

19

Rear Sway Bar Assembly 2

- 33310
M3x10 x2
B/H Screw
- 38304
M3x4 x2
Set Screw

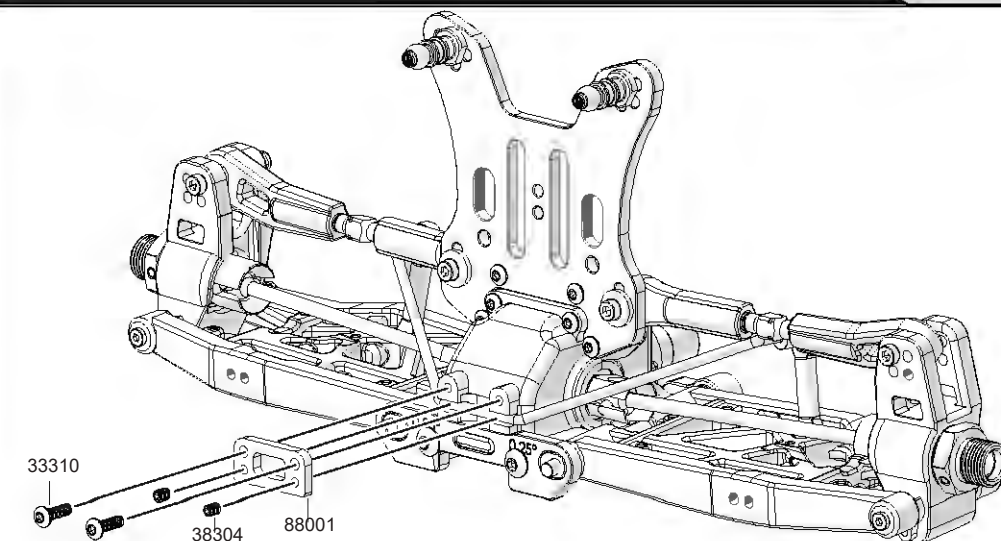

20

Rear Body Mount And Mud Guard Assembly

- 33308
M3x8 x4
B/H Screw
- 33315
M3x15 x2
B/H Screw
- 33312
M3x12 x1
B/H Screw

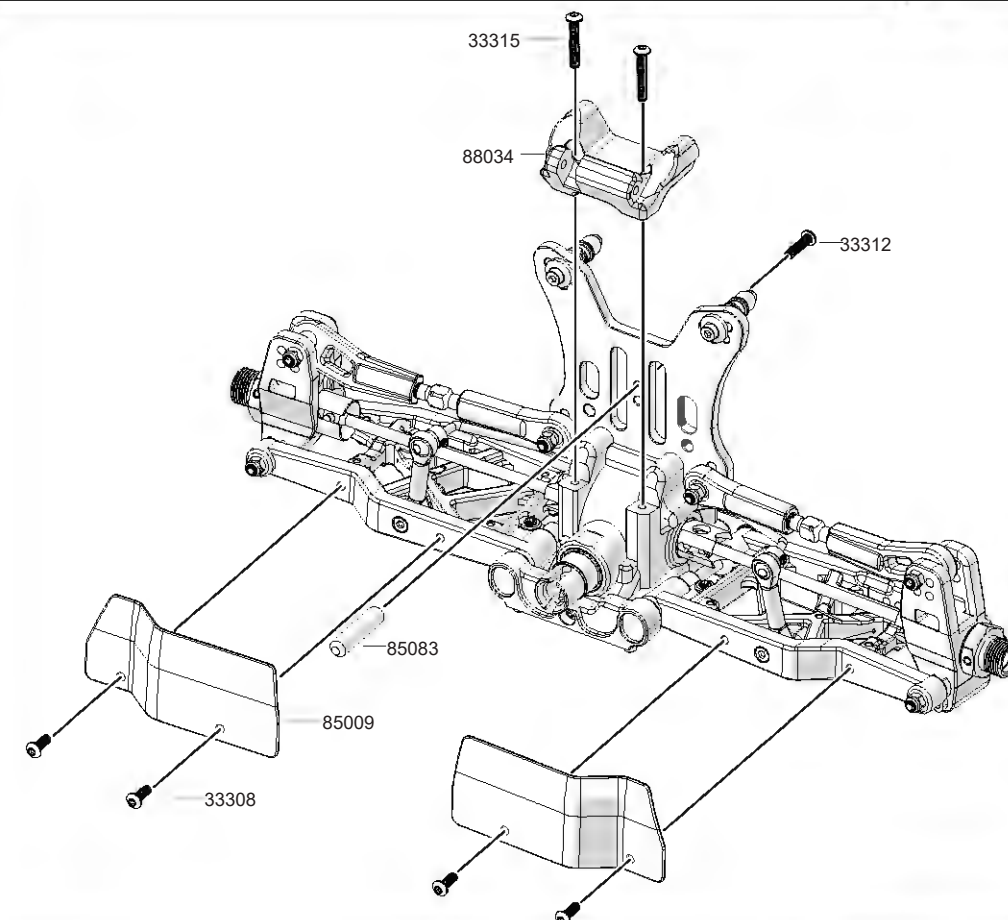

21

Wing Mount Assembly 1

- 33315
M3x15 x6
B/H Screw

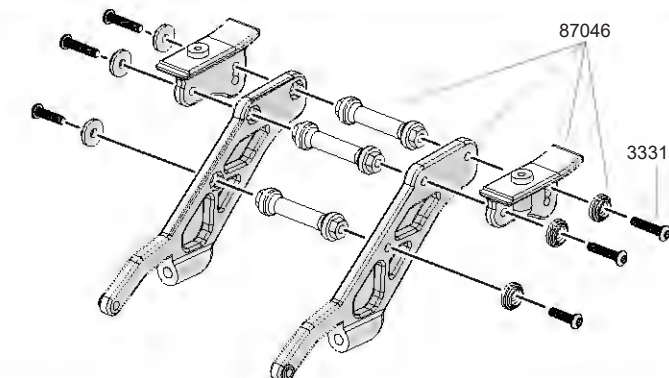

22

Wing Mount Assembly 2

- 33422
M4x22 x2
B/H Screw

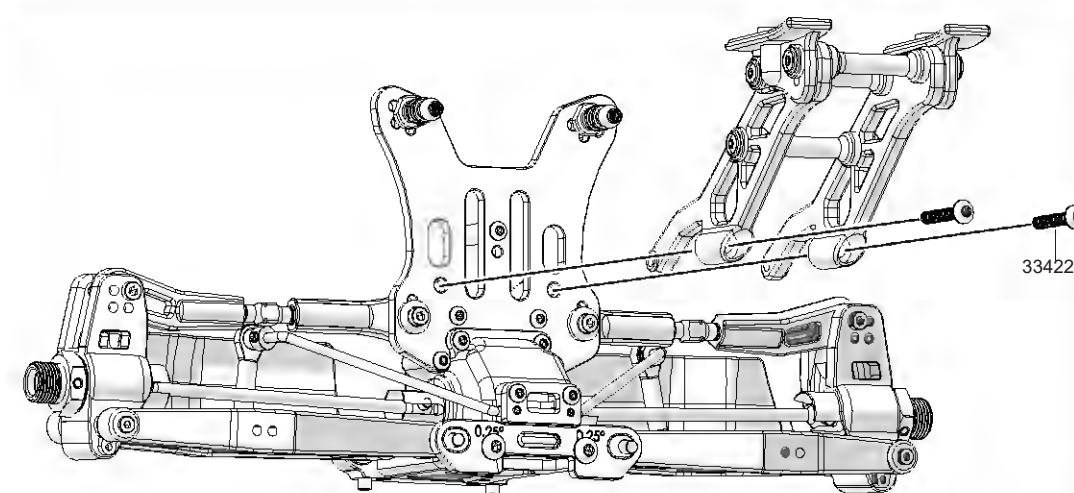

23

39008
M3 Nut x188034
M3x50 x1
Cap Screw

Rear Chassis Brace Assembly

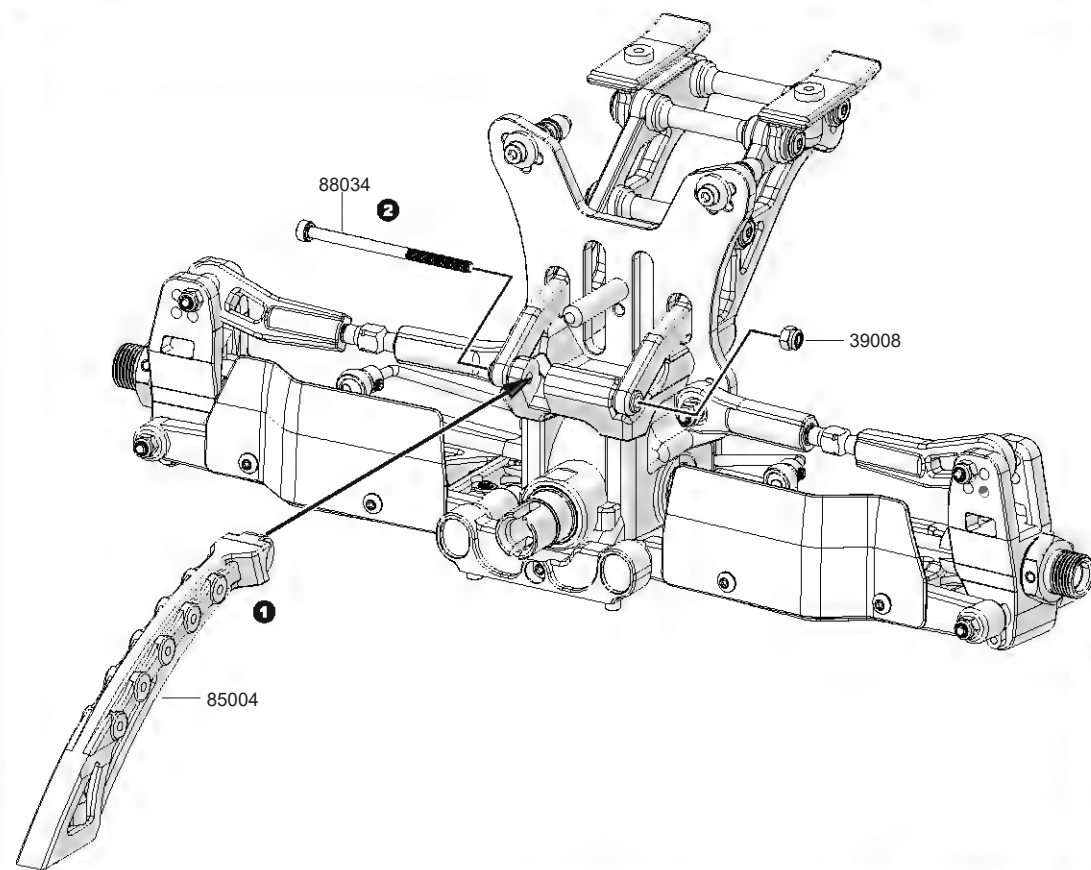

24

85066
4.1x8x0.1mm x8
Washer87005-1
6.2x13.9x0.3mm x2
Washer36101
5.8x1.9mm x2
O-ring38404
M4x4 x1
Set Screw31315
M3x15 x4
B/H Screw36001
2.5x13.8mm x2
Shaft84076
8x16x5mm x2
Ball Bearing

Center Differential Assembly 1

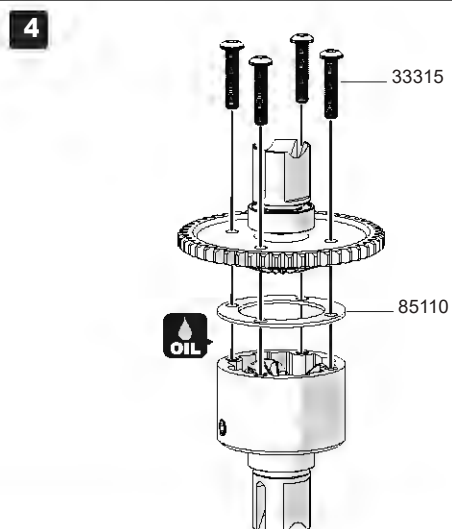
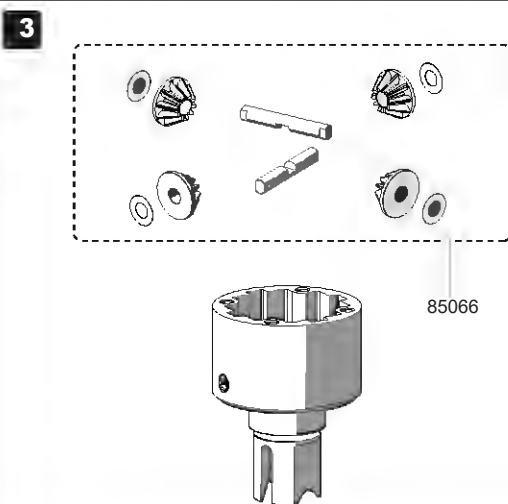
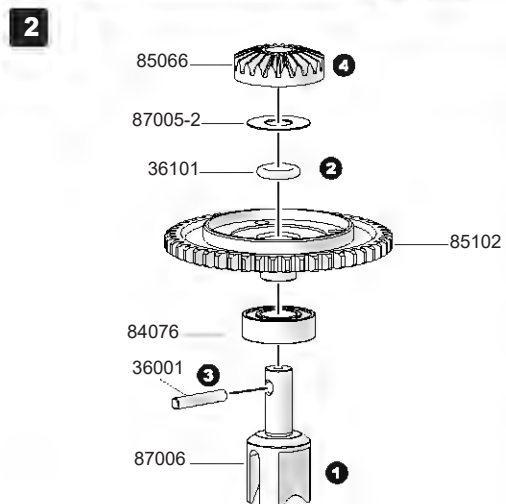
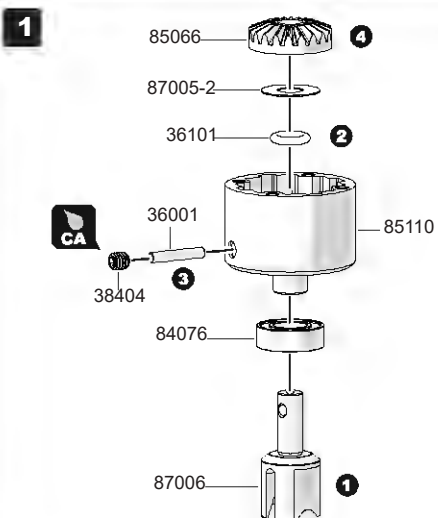

25

33310
M3x10 x4
B/H Screw

Center Differential Assembly 2

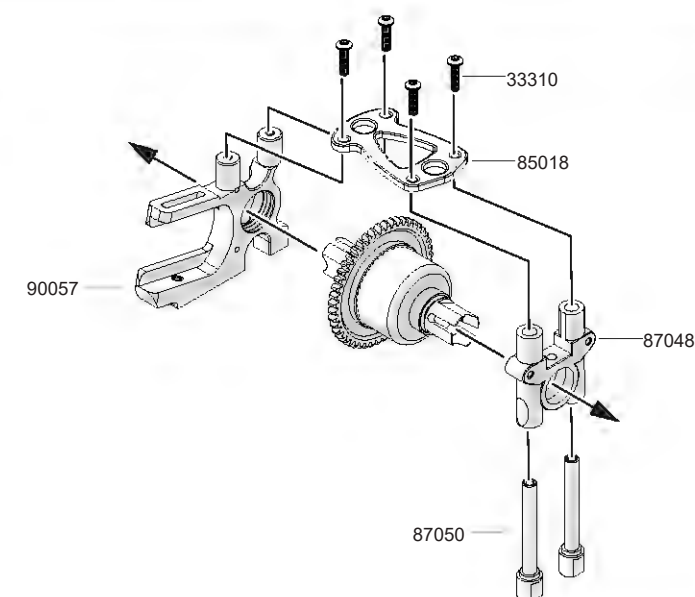

26

32312
M3x12 x3
Cap Screw

Motor Mount Assembly 1

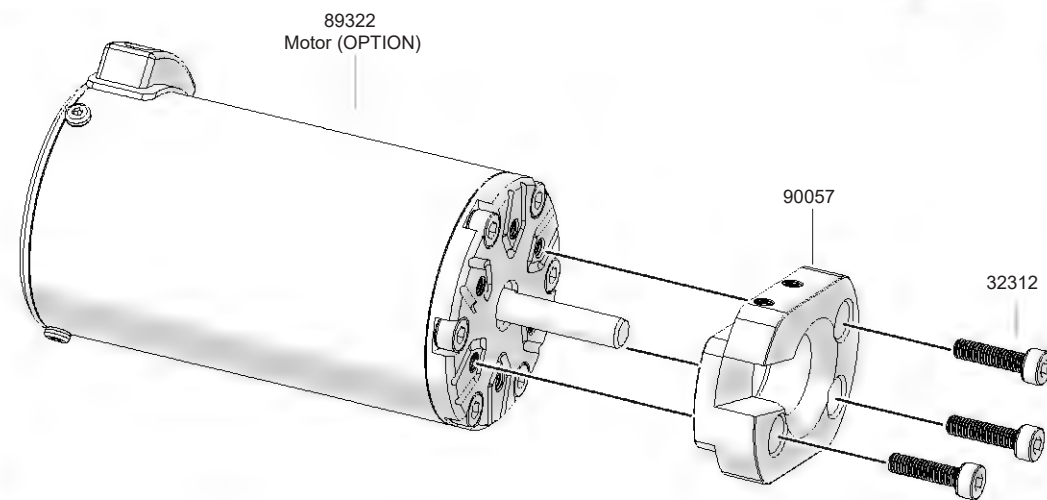

27

38504
M5x4 x1
Set Screw

Motor Mount Assembly 2

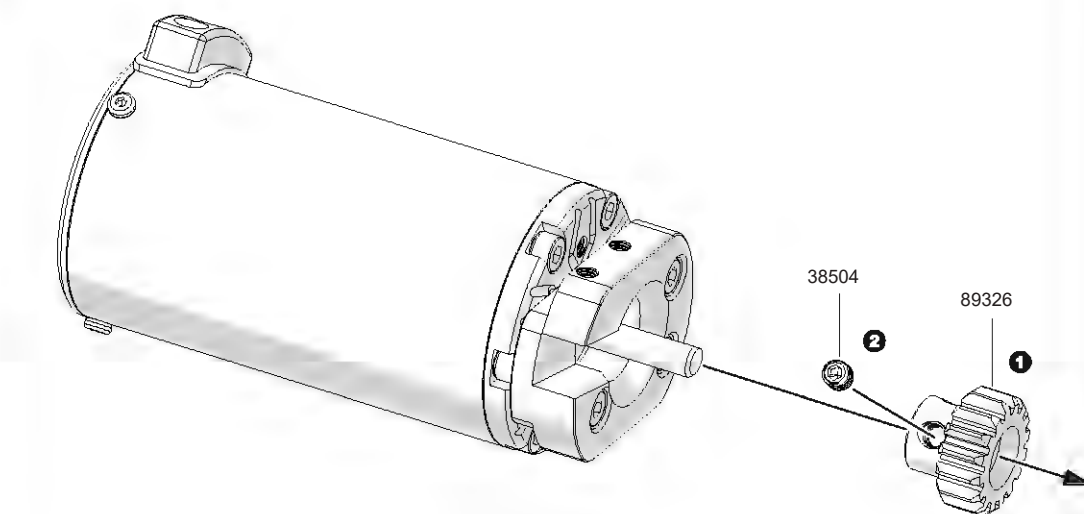

28



32312
M3x12 x2
Cap Screw



87044S x2
Alum Collar

Center Differential And Motor Mount Assembly

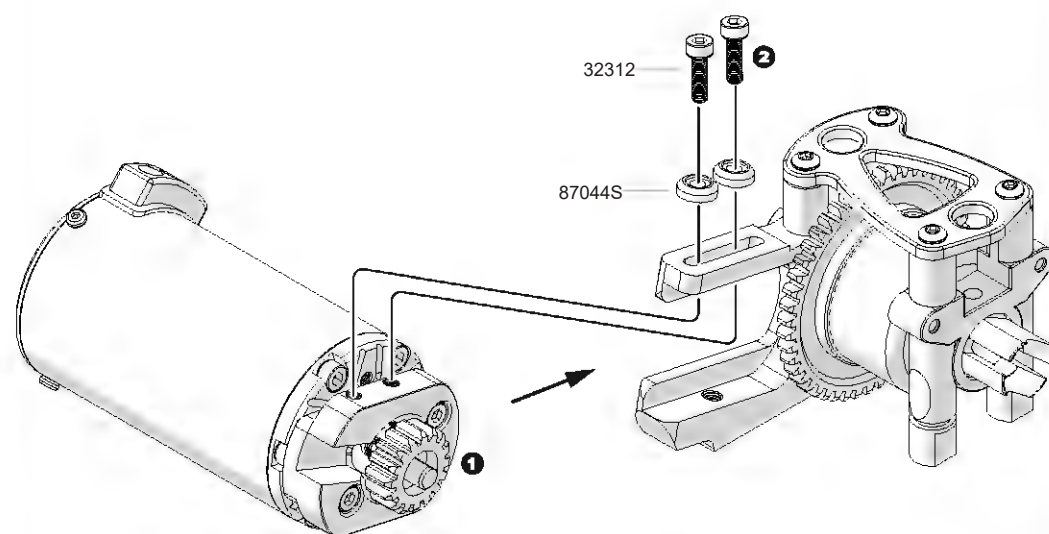

29

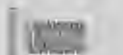

31410
M4x10 x4
F/H Screw



31416
M4x16 x5
F/H Screw

Front Clip Assembly

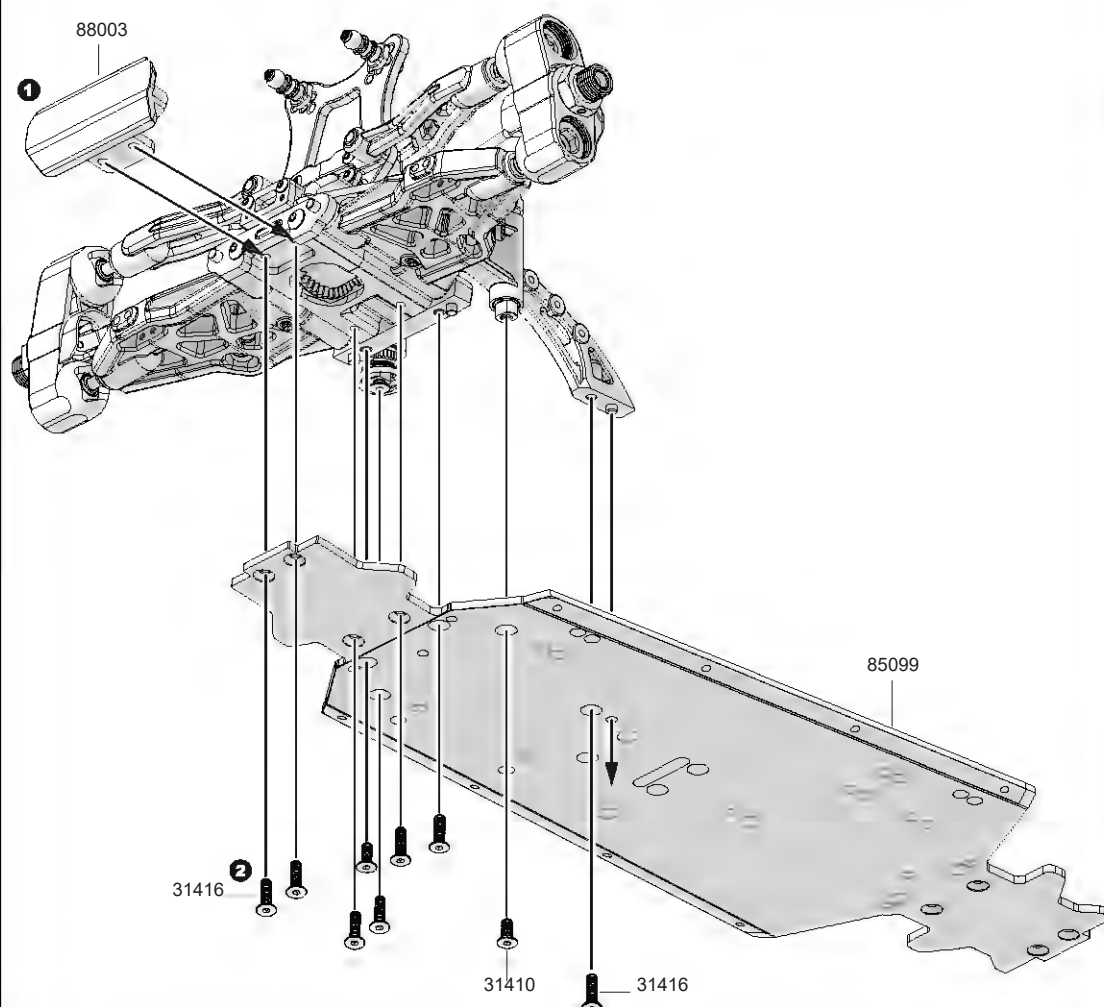

30



31410
M4x10 x2
F/H Screw



31416
M4x16 x5
F/H Screw

Rear Clip Assembly

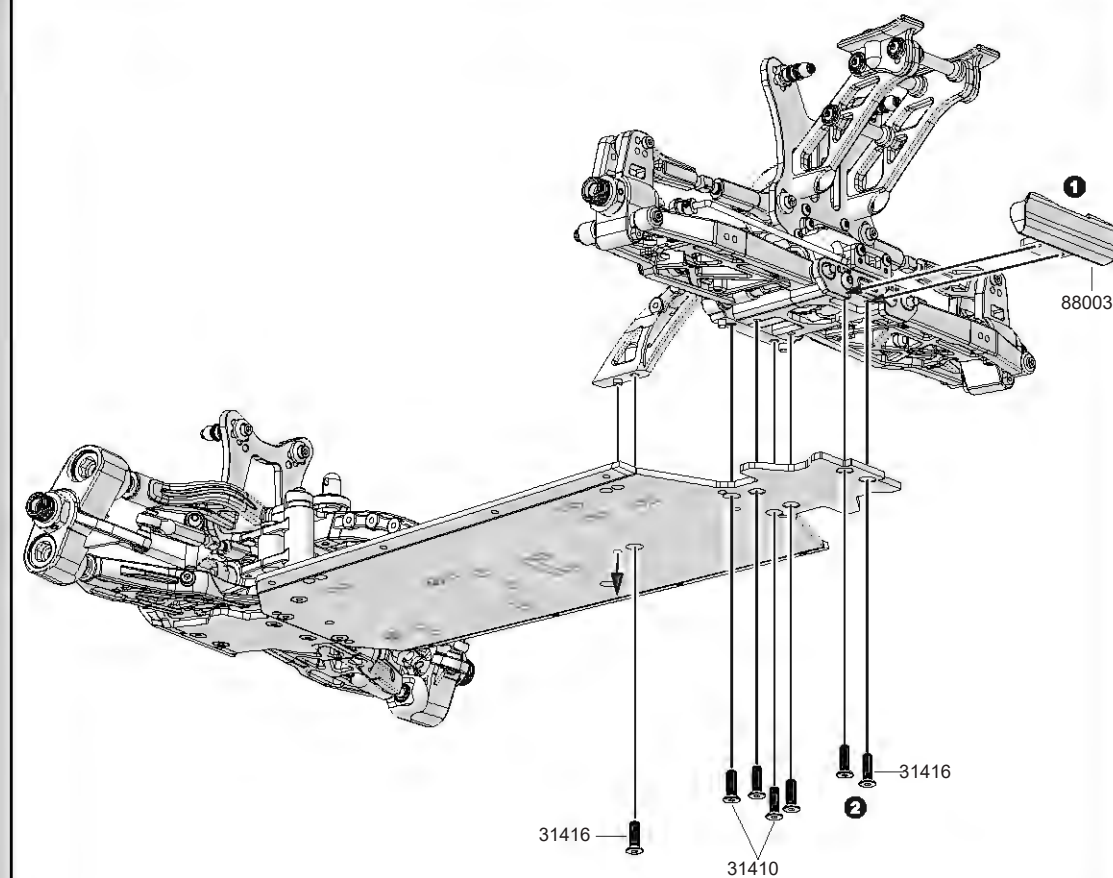

31



33305
M3x5 x8
B/H Screw

Side Guard Assembly

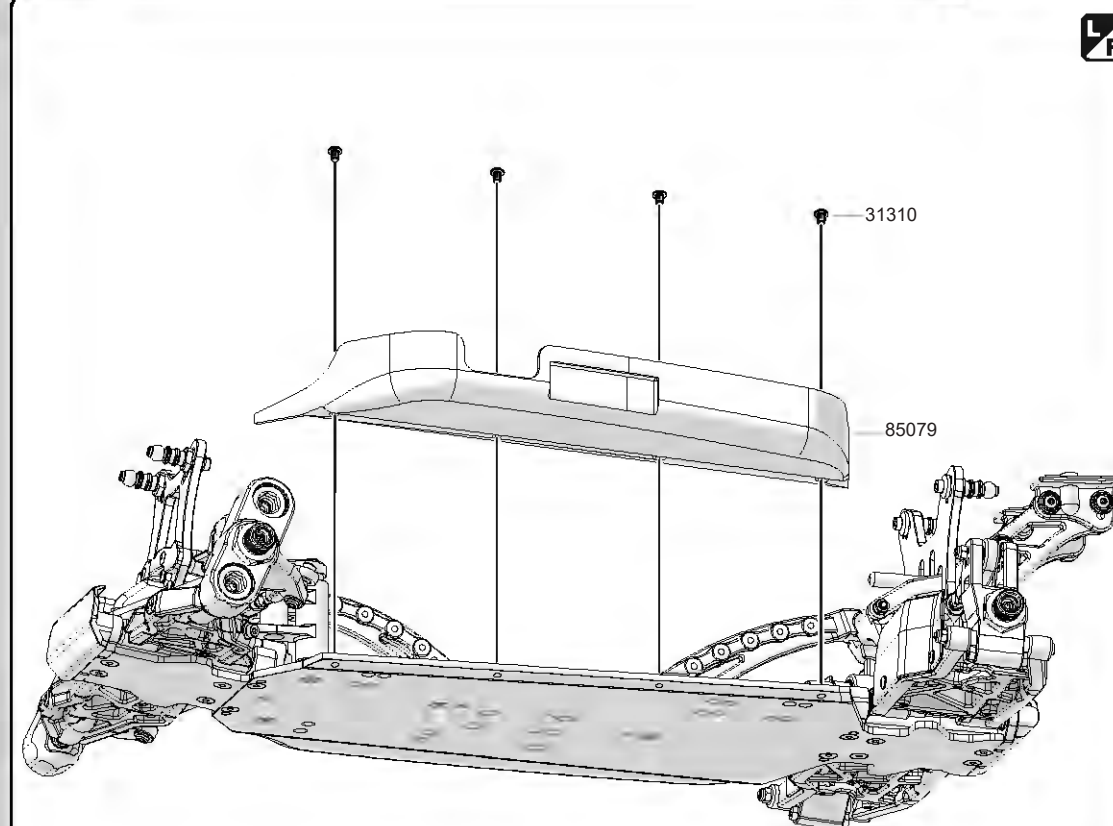

32



31410
M4x10 x5
F/H Screw

Center Drive Shaft And Motor Unit Assembly

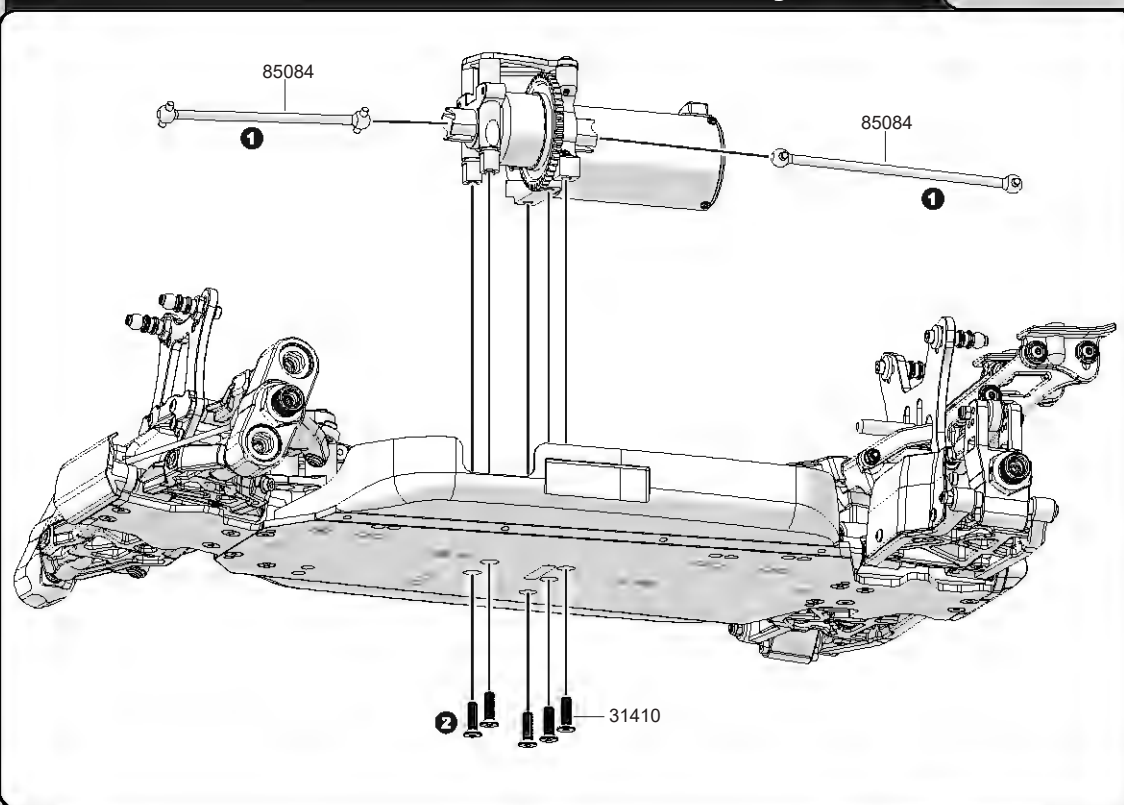

33



33308
M3x8 x2
B/H Screw



33310
M3x10 x4
B/H Screw

Steering Servo Assembly

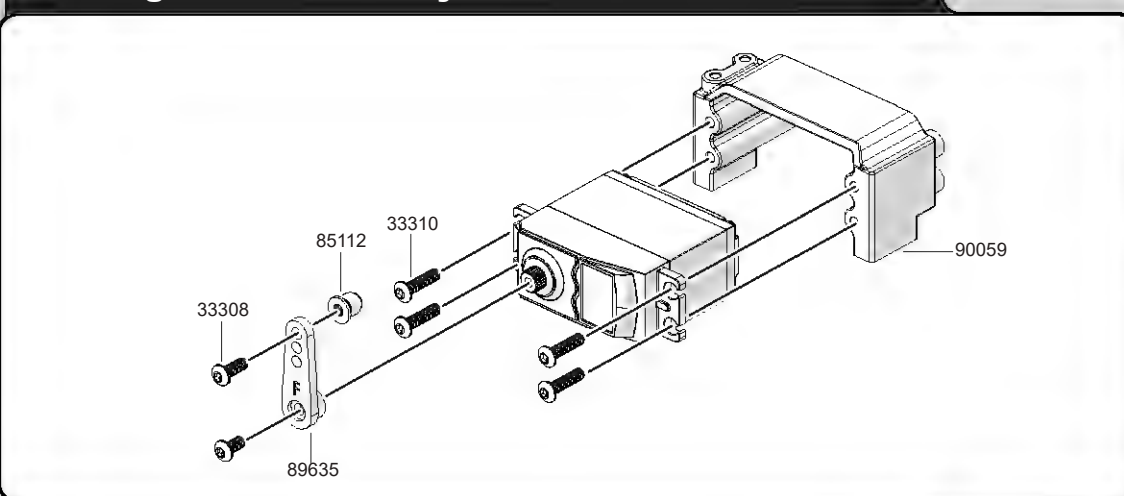

34



33310
M3x10 x2
B/H Screw

Receive Box Assembly

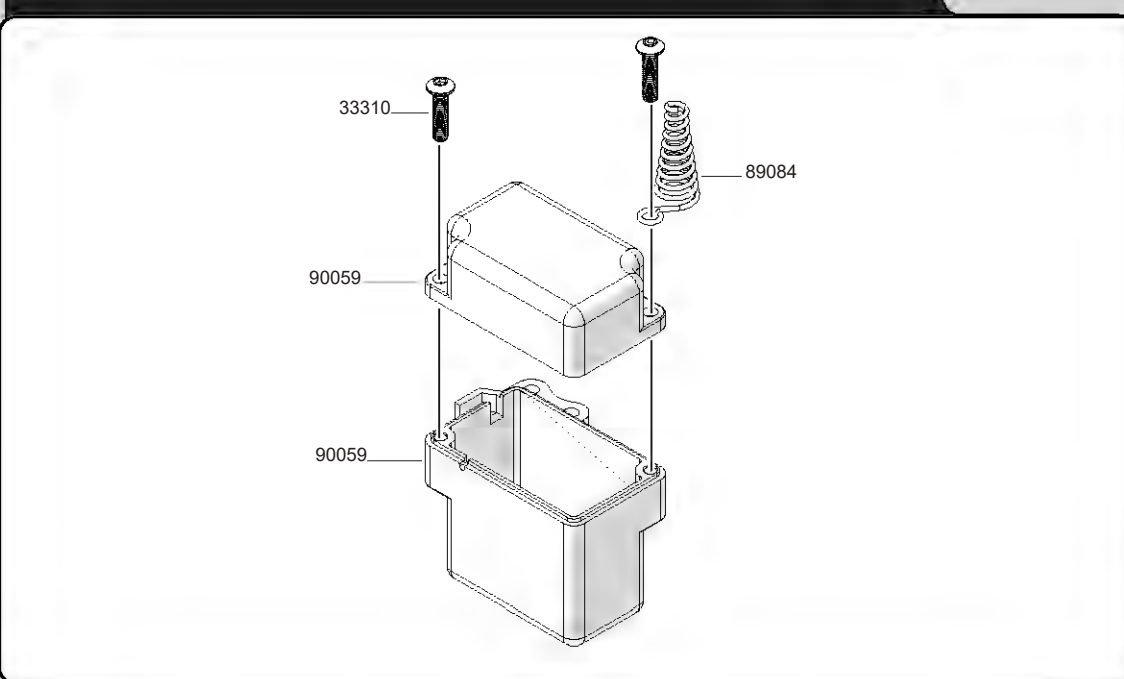

35



33315
M3x15 x2
B/H Screw

Receive Box & Steering Servo Assembly

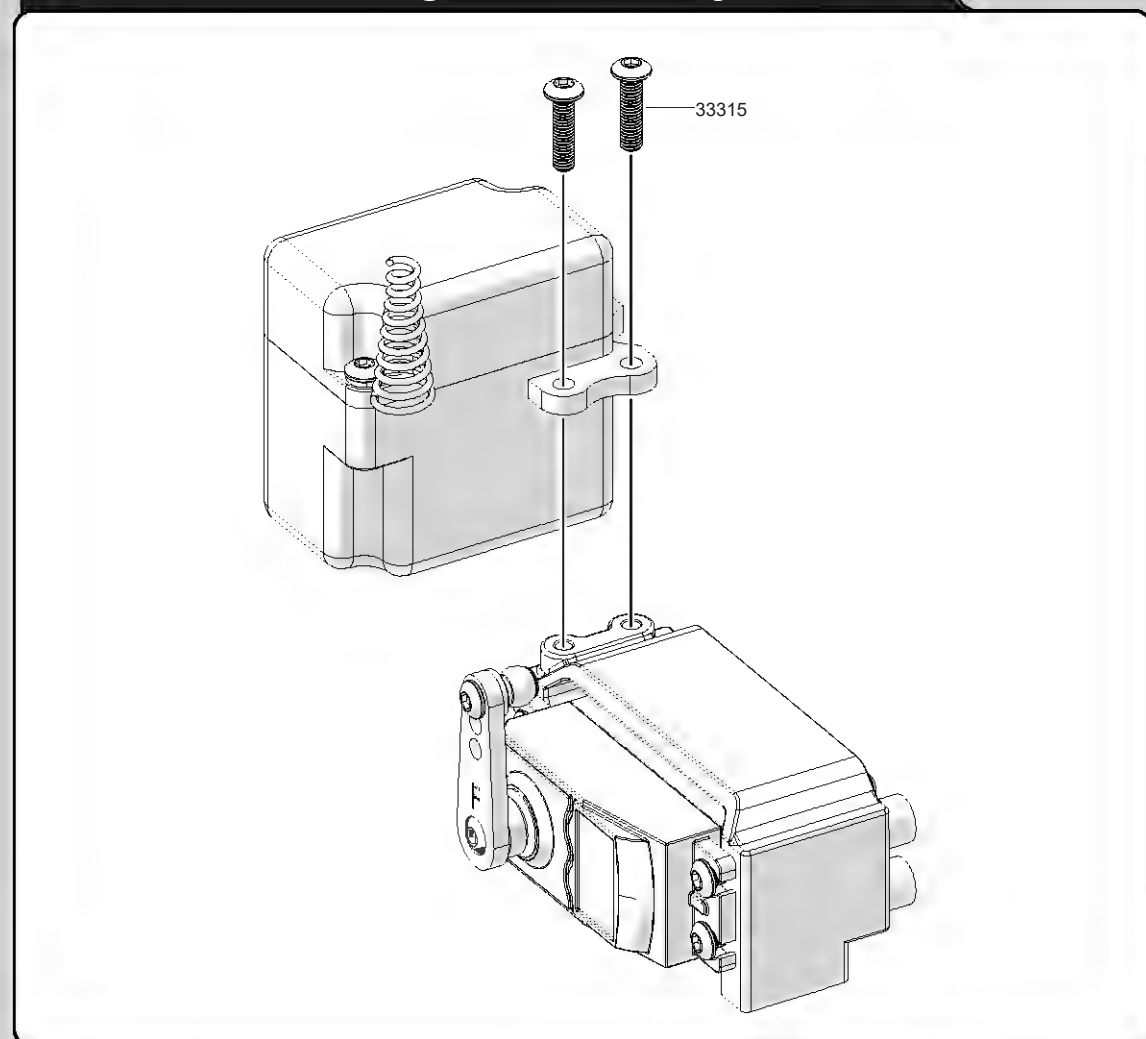

36



31310
M3x10 x4
F/H Screw

Receive Box And Steering Servo Assembly

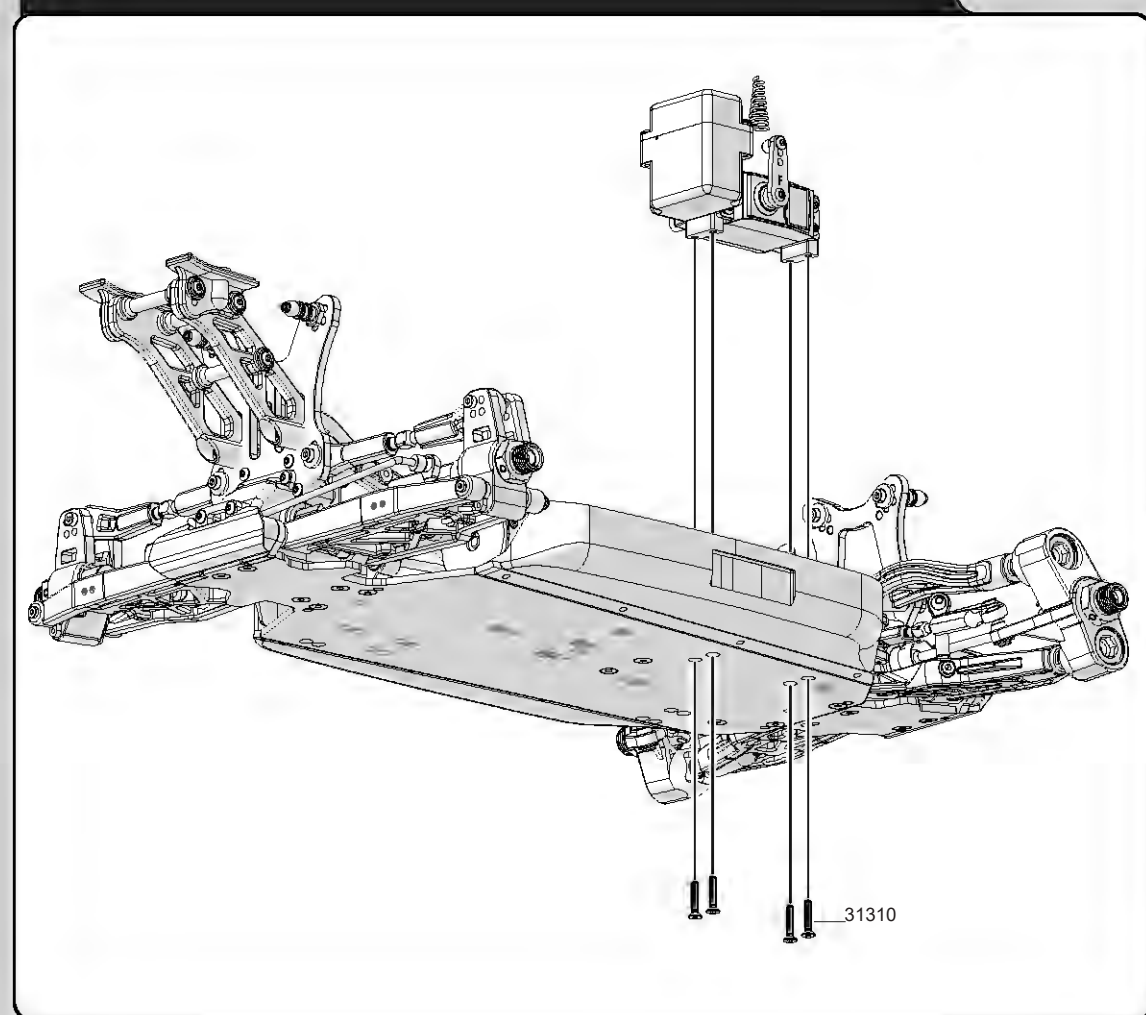

Steering Servo Linkage Assembly

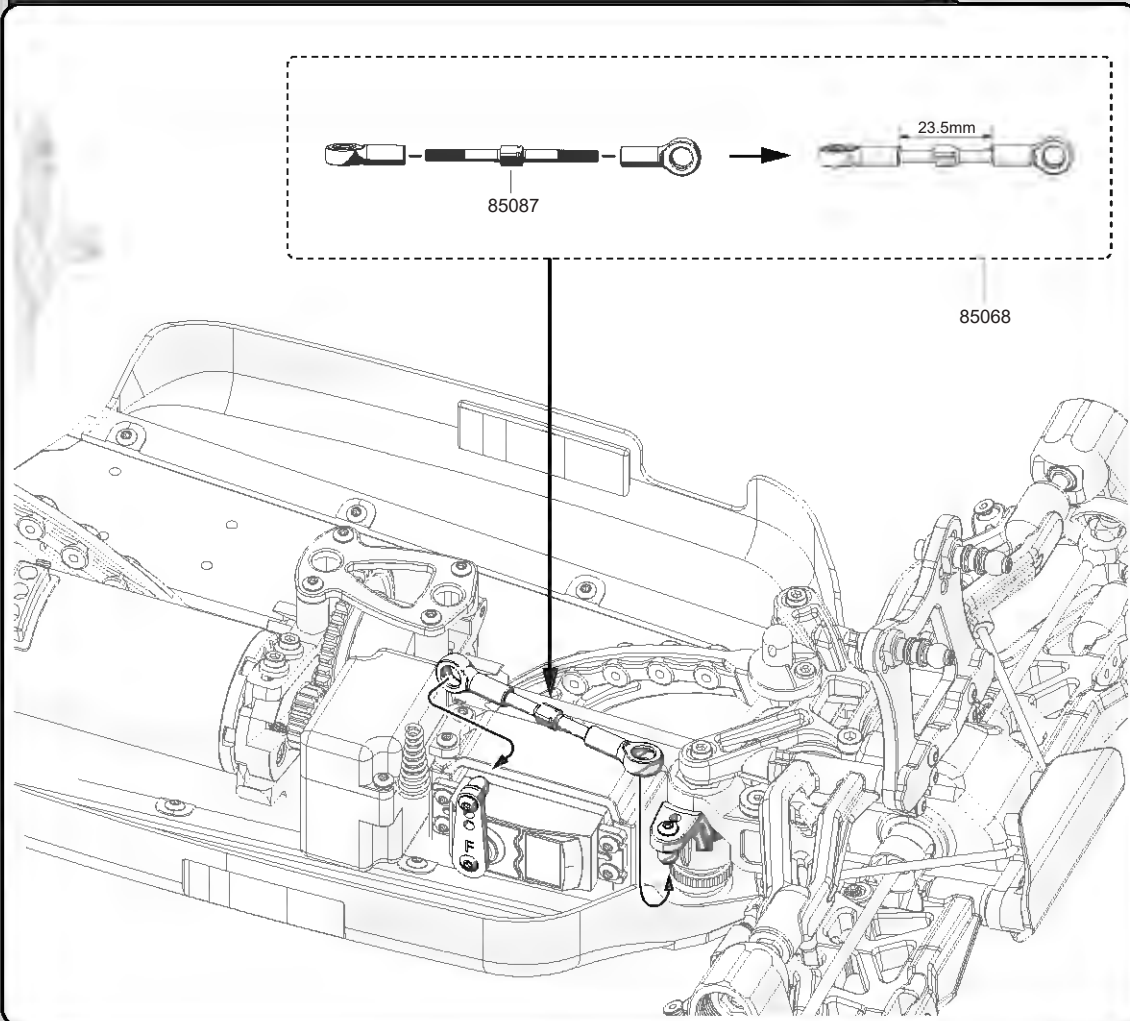

Battery Tray And Electric Speed Controller Assembly

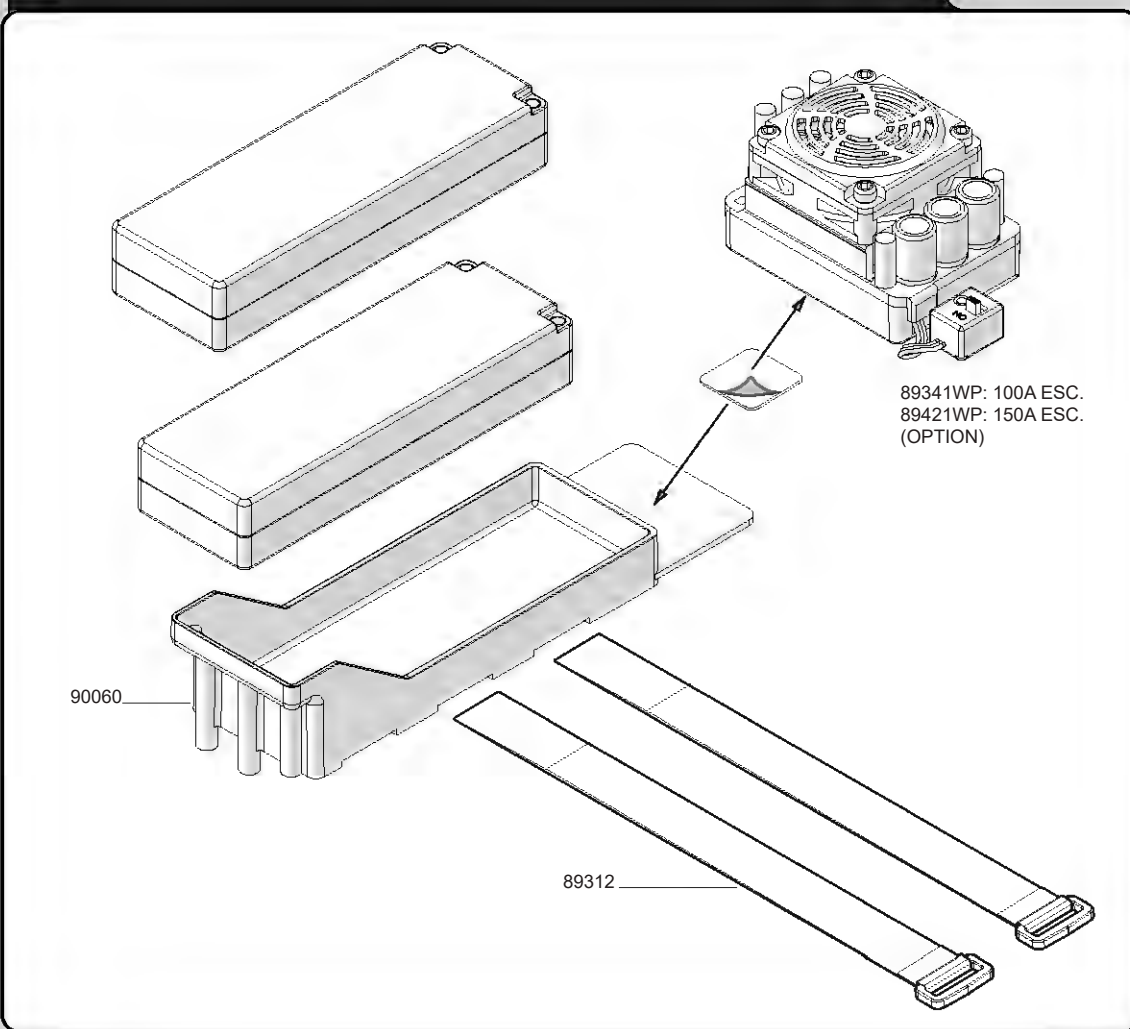

Front / Rear Shock Absorber Assembly

- 90030 M2.6 Nut x4
- 90030 3.1x7x0.25mm x4 Washer
- 90036 O-Ring Shield
- 90036 4x8mm x8 O-Ring
- 90036 4.05x7.98x1.2mm x4 Washer
- 30004 6.8mm x4 Ball
- 90047 3x17x2.4mm

Front Shock Set No. 90055

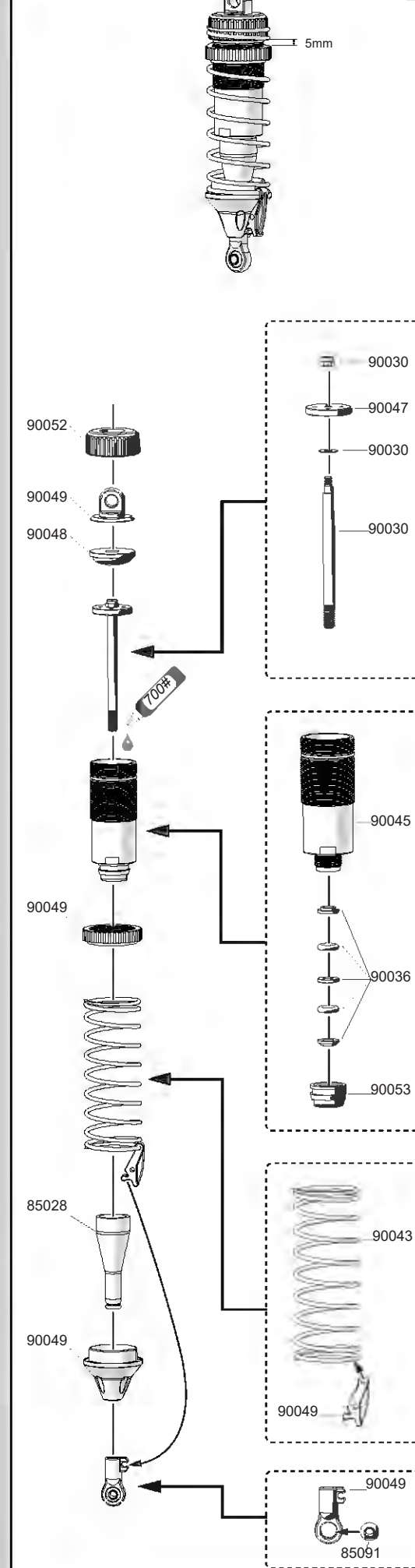

Rear Shock Set No. 90056

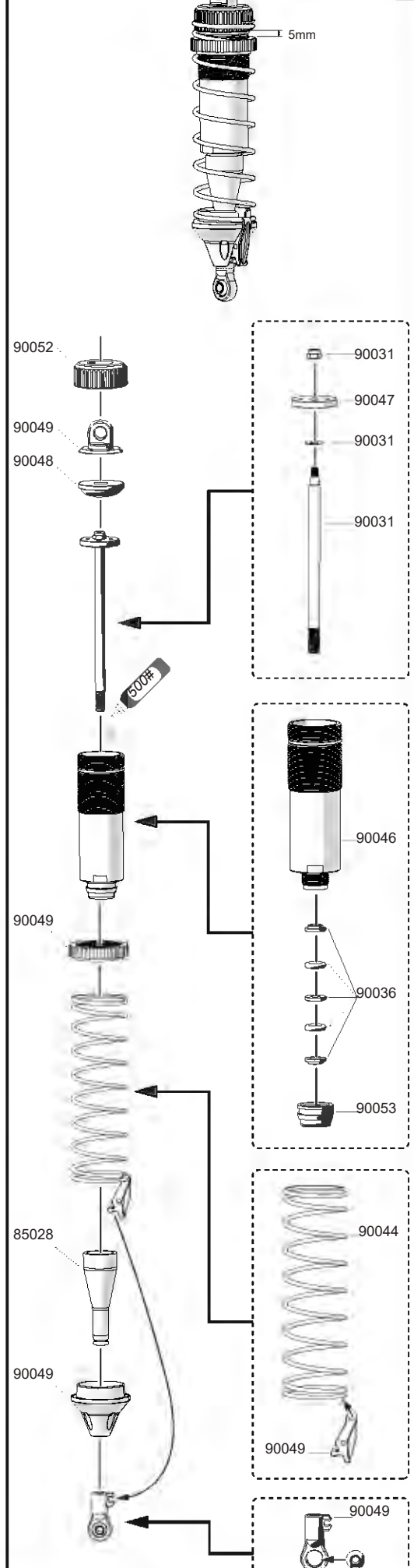

40

Battery Box And Electric Speed Controller Assembly

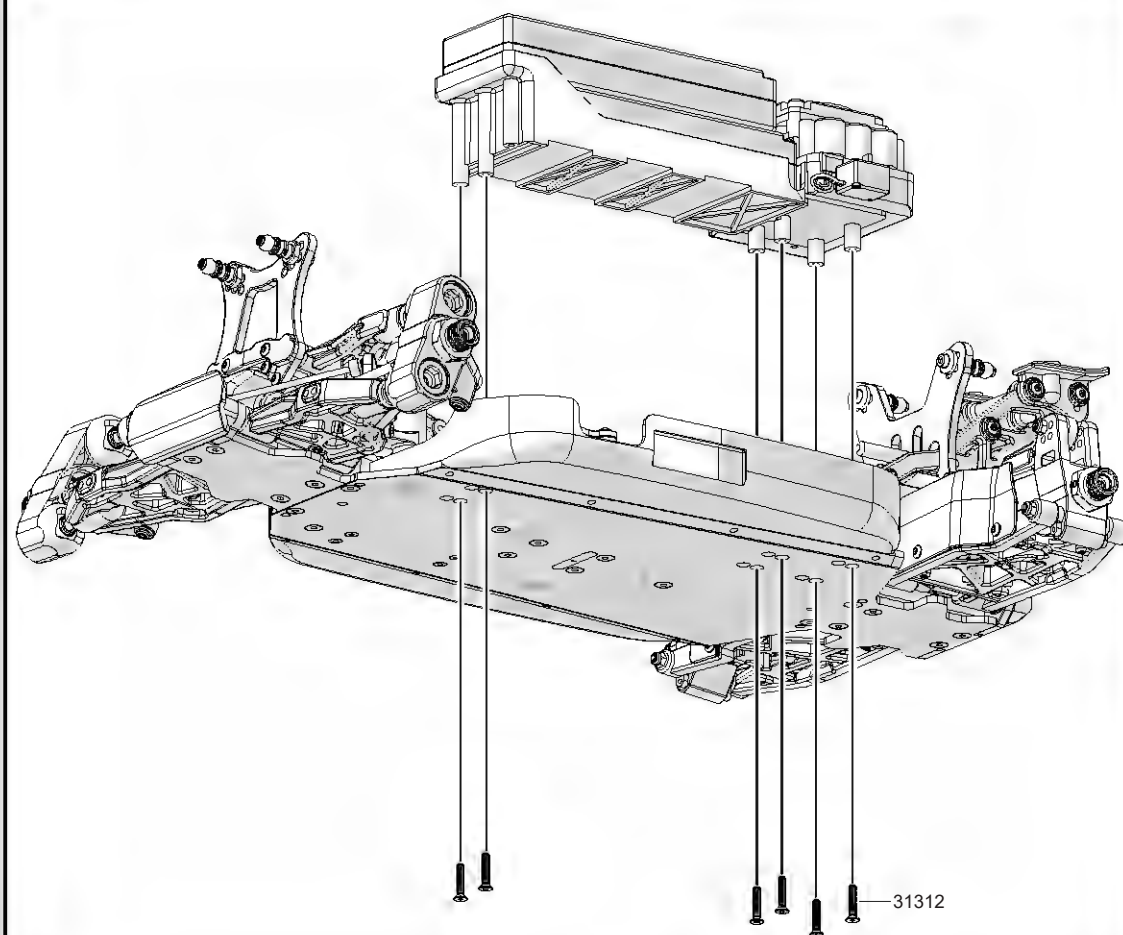

41

Front Shock Assembly

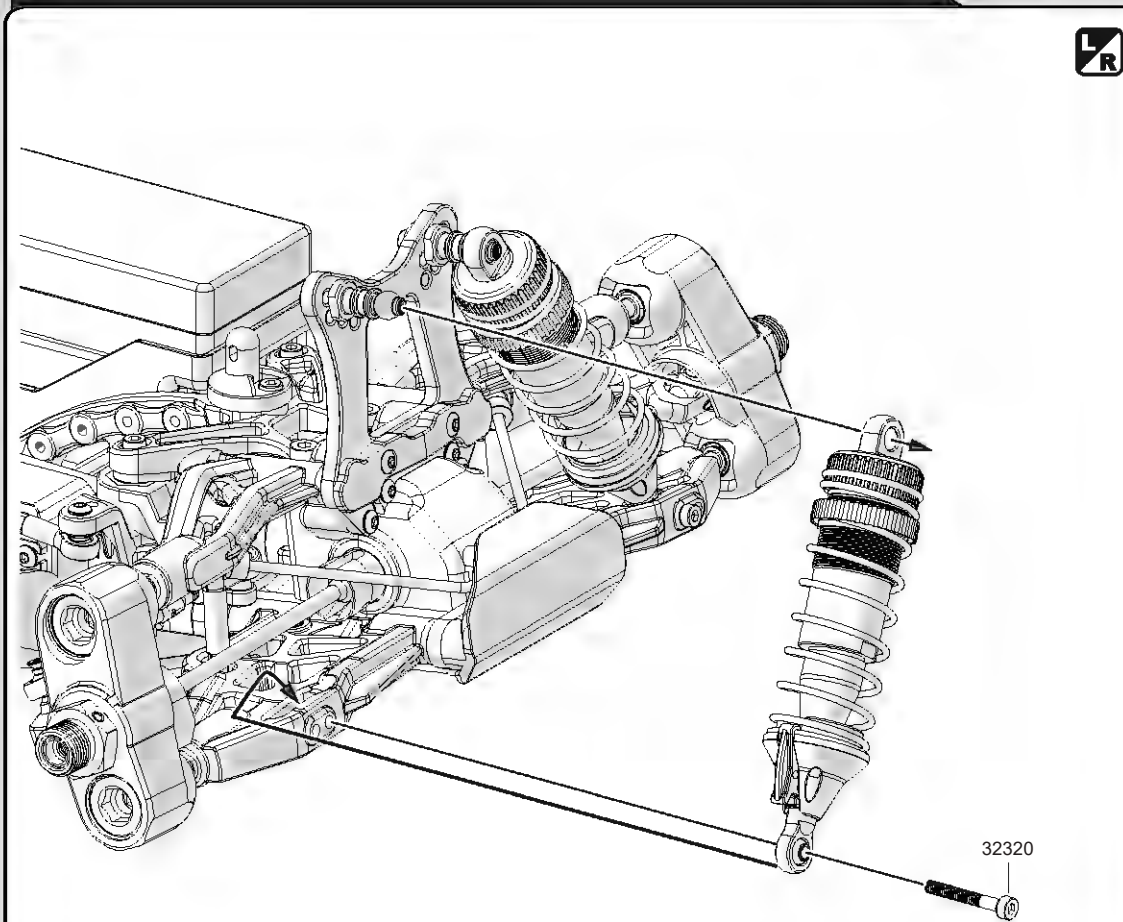

42

Rear Shock Assembly

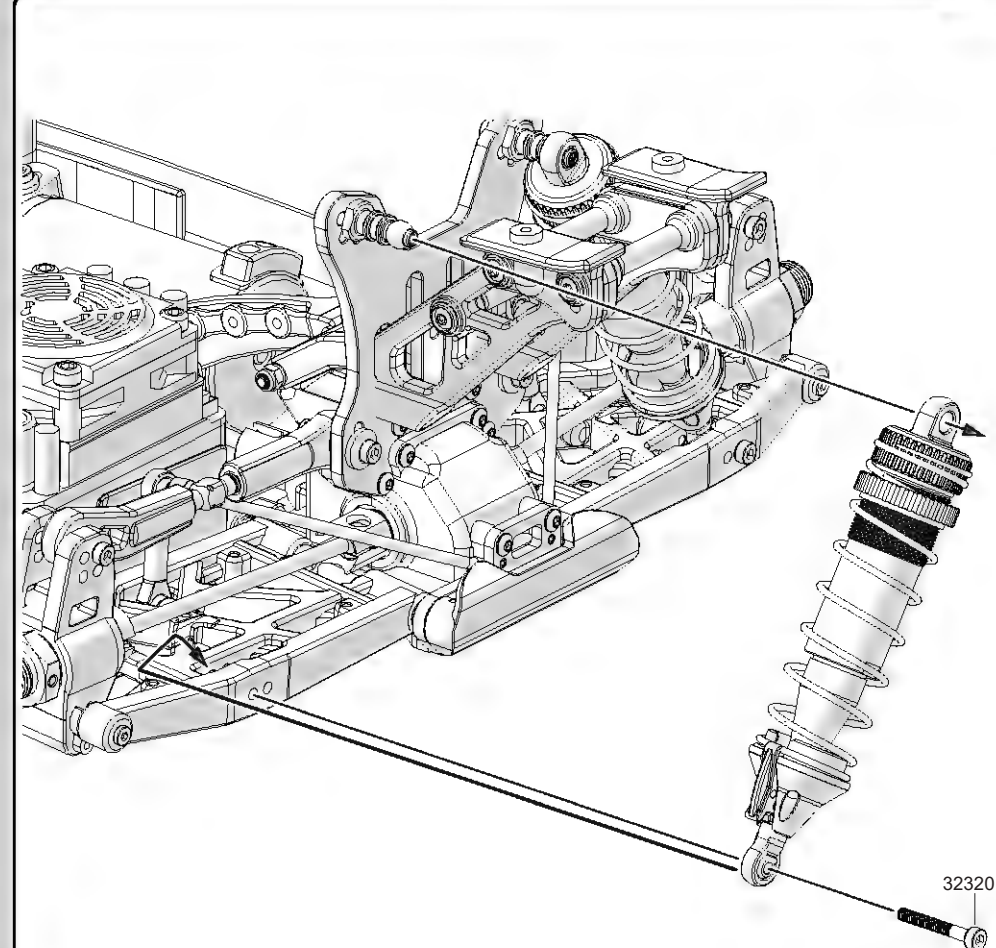

43

Tire Assembly

x4

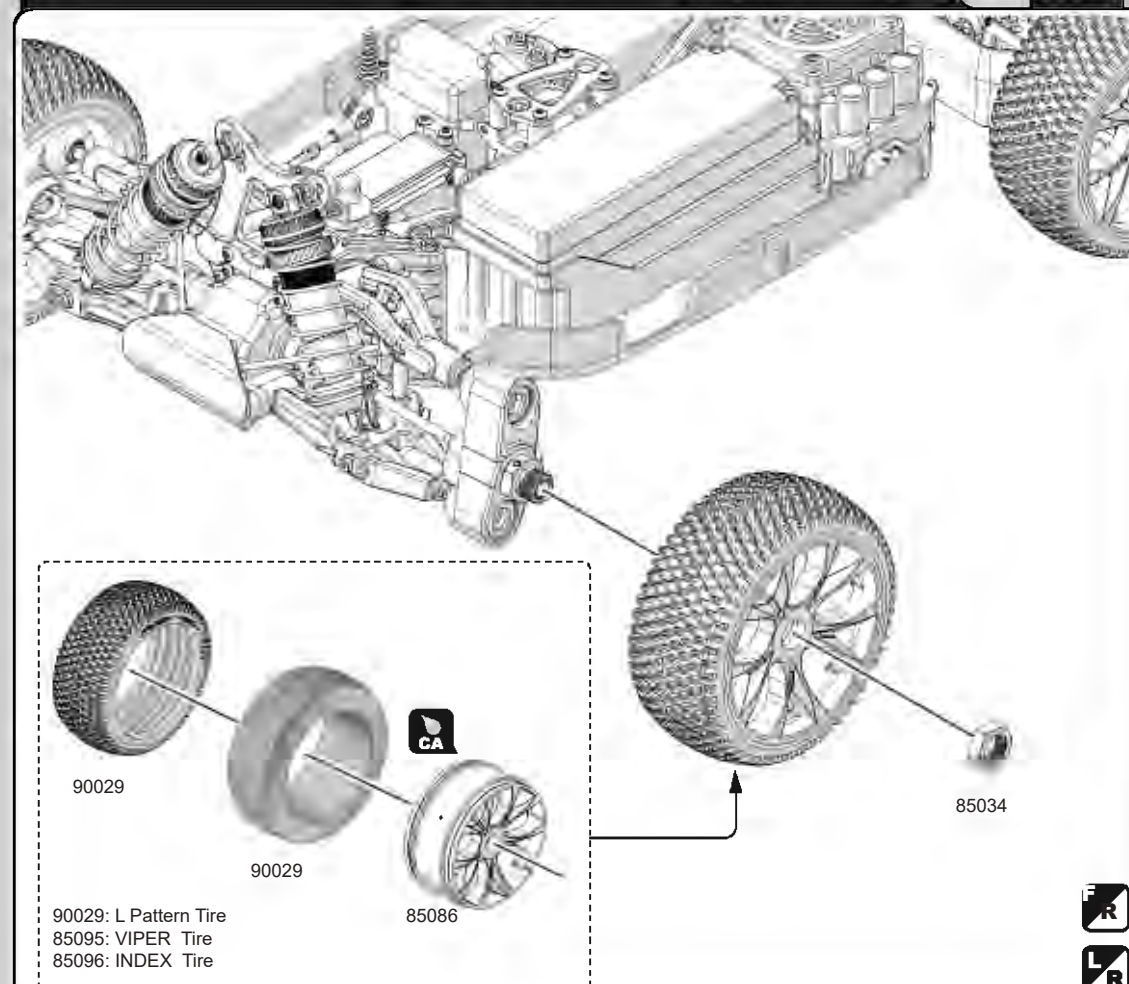



32312
M3x12 x2
Cap Screw

Tire Assembly

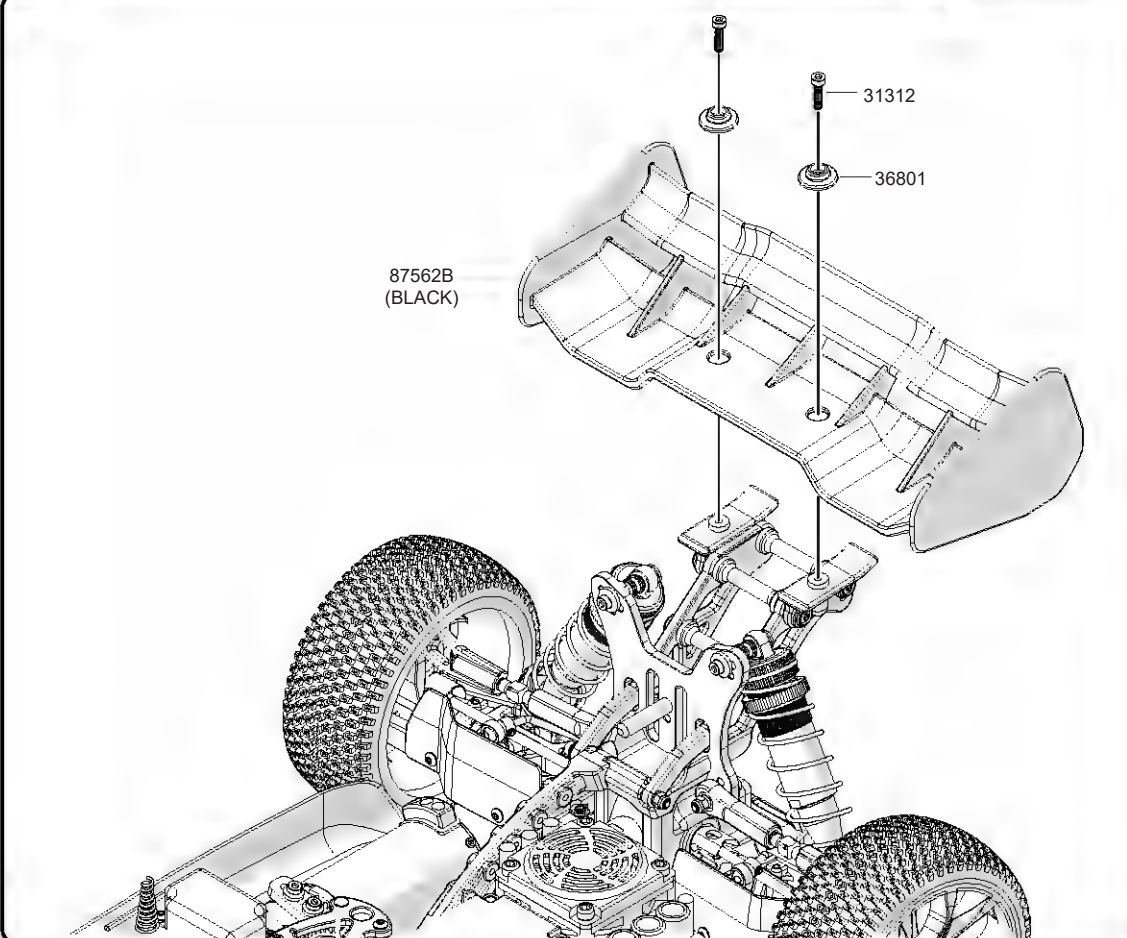



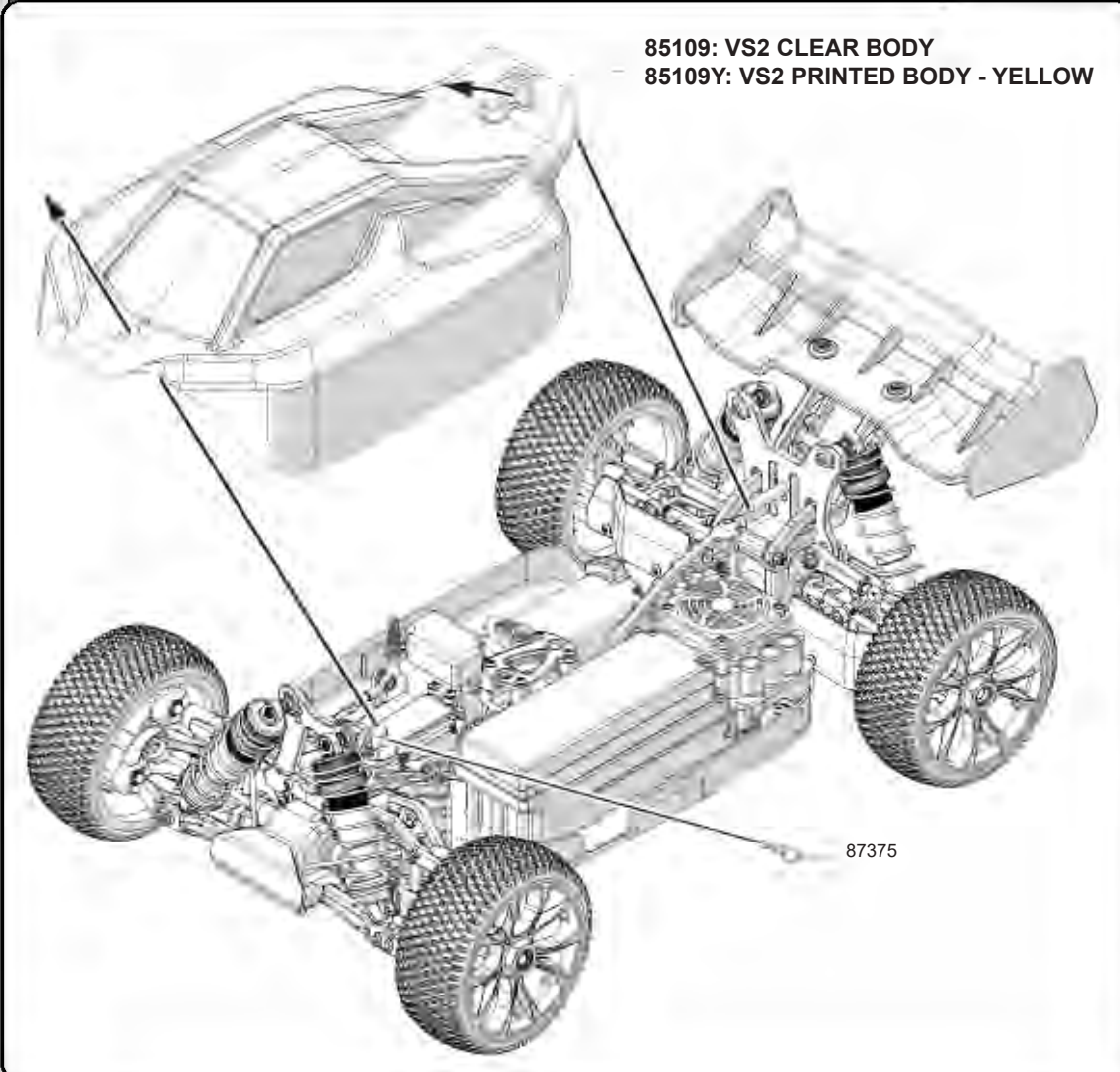













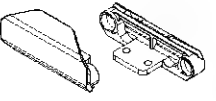
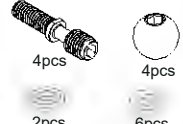
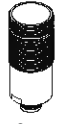
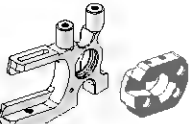
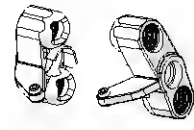
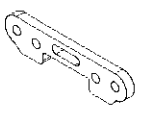
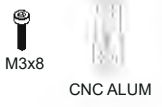
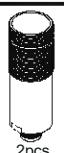
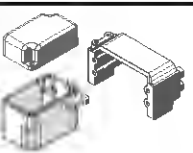

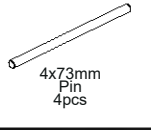
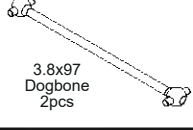

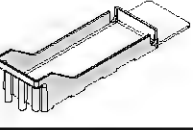

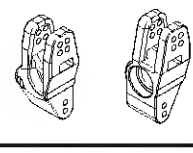
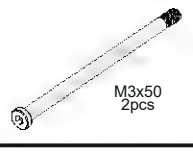
Body And Wing Assembly

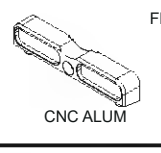
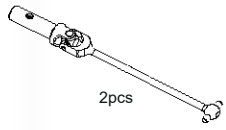
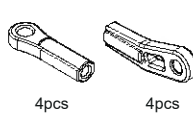
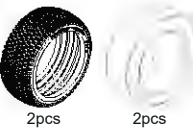
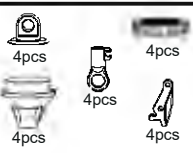

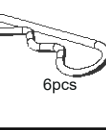
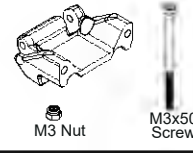
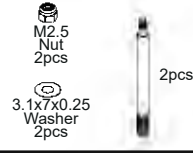

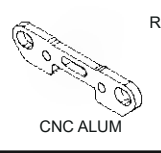
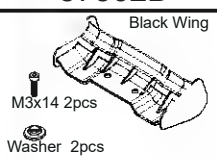
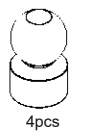

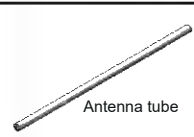
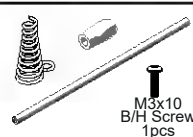
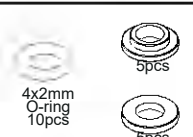
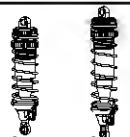
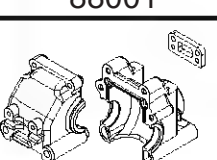
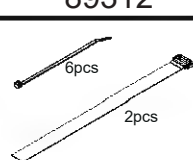



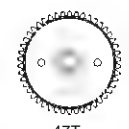
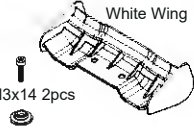

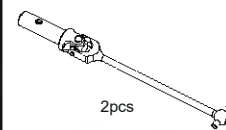
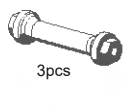

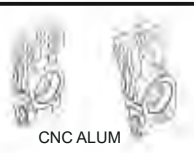
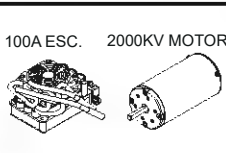

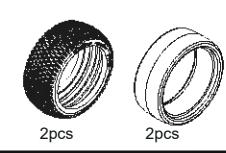

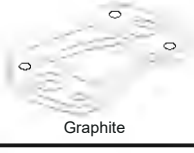

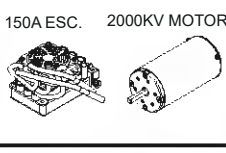
HYPER VS2

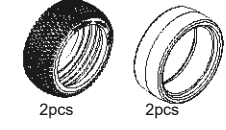
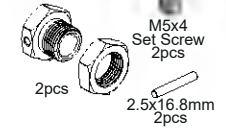
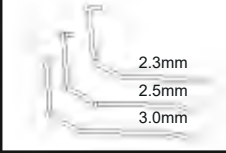
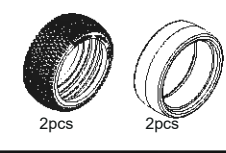
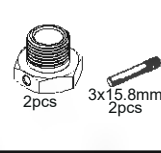
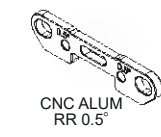
Electric PARTS LIST

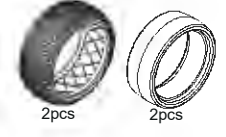
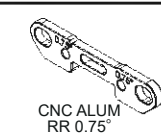
36001 2.5x13.8mm Pin 4pcs	85022 2pcs 2pcs	85071 2pcs 2pcs	85087 3x43mm Alum 7075	85099 CNC Alum	85116 2pcs 2pcs
36101 5.8x1.9mm O-ring 10pcs	85026 2pcs 2pcs 2pcs 2pcs	85072 CNC Alum	85088 4x40mm Alum 7075 2pcs	85102 1pc	85117 2pcs 2pcs
36801 4pcs	85028 2pcs 2pcs	85078 2pcs 4pcs	85089 5x50mm Alum 7075 2pcs	85109 Clear Body	87005-2 6.1x13.9x0.15 Washer 6pcs
84076 8x16x5mm 4pcs	85031 1pc	85079 1pc	85090 6.8mm Alum 7075 4pcs	85109Y Yellow Body	87006 2.5x13.8mm Pin 2pcs
84078 6x10x3mm 4pcs	85034 2pcs 2.5x16.8mm 2pcs	85080 CNC Alum	85091 6.8mm Alum 7075 4pcs	85110 5.8x1.9x2mm O-ring 2pcs M4x4 Set Screw	87021 M4x4 Set Screw 2pcs
85002 Rear 2pcs	85066 6.1x13.9x0.15 Washer 2pcs 4.1x8x0.1 Washer 4pcs	85081 CNC Alum	85092 6.8mm Alum 7075 4pcs	85111 M3x15 4pcs	87027-1 2.5x16.8mm Pin 4pcs
85004 1pc	85067 2.5x13.8mm Pin 2pcs	85082 2pcs	85093 6.8mm Alum 7075 4pcs	85112 5.8mm Alum 7075 4pcs	87028 1pc
85009 1pc	85068 3x43mm Alum 7075 2pcs	85083 Rear Body Post	85094 7.8mm Alum 7075 4pcs	85113 2pcs 2pcs	87037 2pcs 2pcs
85011 4x43.5mm Pin 2pcs	85069 2pcs Alum 2pcs Alum 2pcs Alum	85084 3.8x97 Dogbone 2pcs 3.8x110 Dogbone 2pcs	85095 VIPER Tire 2pcs 2pcs	85114 CNC Alum 2pcs 2pcs	87044S 4pcs
85018 1pc	85070 2pcs Alum 2pcs Alum 2pcs Alum	85086 2pcs	85096 INDEX Tire 2pcs 2pcs	85115 Spring and Pin 2pcs	87046 6pcs 3pcs

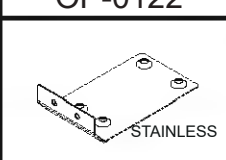
87048  2pcs	88002  M4x47 Screw 4pcs	89326  16T	90044  2pcs	90056  2pcs	
87050  4pcs	88003 	89604  4pcs 4pcs 2pcs 6pcs	90045  2pcs	90057 	
87206 	88004 	89635  M3x8 CNC ALUM	90046  2pcs	90059 	
87208  8pcs	88013  4x73mm Pin 4pcs	90010  3.8x97 Dogbone 2pcs	90047  4pcs	90060 	
87209  4pcs	88029 	90028  M3x50 2pcs	90048  4pcs	OP-0114  FR CNC ALUM	
87354  2pcs	88030  4pcs 4pcs	90029  L Pattern Tire 2pcs 2pcs	90049  4pcs 4pcs 4pcs 4pcs	OP-0115  RF CNC ALUM	
87375  6pcs	88034  M3 Nut M3x50 Screw	90030  M2.5 Nut 2pcs 3.1x7x0.25 Washer 2pcs	90052  2pcs	OP-0116  RR CNC ALUM	
87562B  Black Wing M3x14 2pcs Washer 2pcs	88039  4pcs	90031  M2.5 Nut 2pcs 3.1x7x0.25 Washer 2pcs	90053  2pcs		
87613  Antenna tube	89084  M3x10 B/H Screw 1pcs	90036  4x2mm O-ring 10pcs 5pcs 5pcs	90054  2pcs 2pcs		
88001 	89312  6pcs 2pcs	90043  2pcs	90055  2pcs		

OPTIONAL PARTS					
		OP-0007  47T	87562  White Wing M3x14 2pcs Washer 2pcs	89327  16T	
		OP-0009  2pcs	88036  3pcs	89328  13T	
		OP-0045  Front 2pcs	89147  CNC ALUM	89340WP  100A ESC. 2000KV MOTOR	
		OP-0046  Rear 2pcs	89154  2pcs 2pcs	89341WP  100A ESC.	
		OP-0107  Graphite	89170B/Y  2pcs	89420WP  150A ESC. 2000KV MOTOR	
		OP-0110  2.3mm 2.8mm 3.0mm	89171S  2pcs 2pcs	94018  M5x4 Set Screw 2pcs 2.5x16.8mm 2pcs	
		OP-0111  2.3mm 2.5mm 3.0mm	89172S  2pcs 2pcs	94071  2pcs 3x15.8mm 2pcs	
		OP-0117  CNC ALUM RR 0.5"	89311  14T	BT-101  2pcs 2pcs	
		OP-0118  CNC ALUM RR 0.75"	89322  2000KV MOTOR		
		OP-0122  STAINLESS	89325  15T		

2324

HYPER VS2

Electric

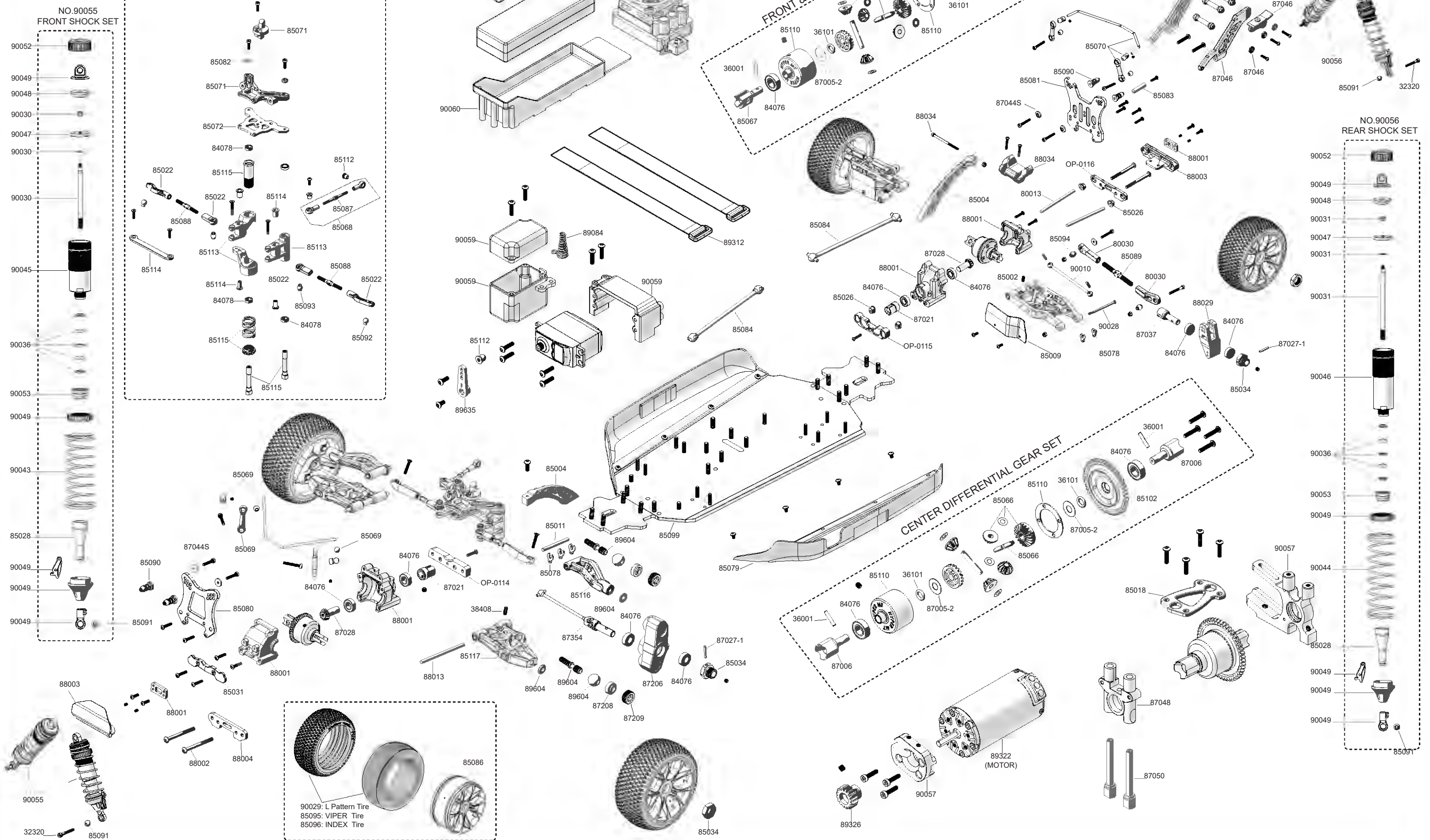

Name:	Date:
Track:	Event:
Note:	

Front Arms

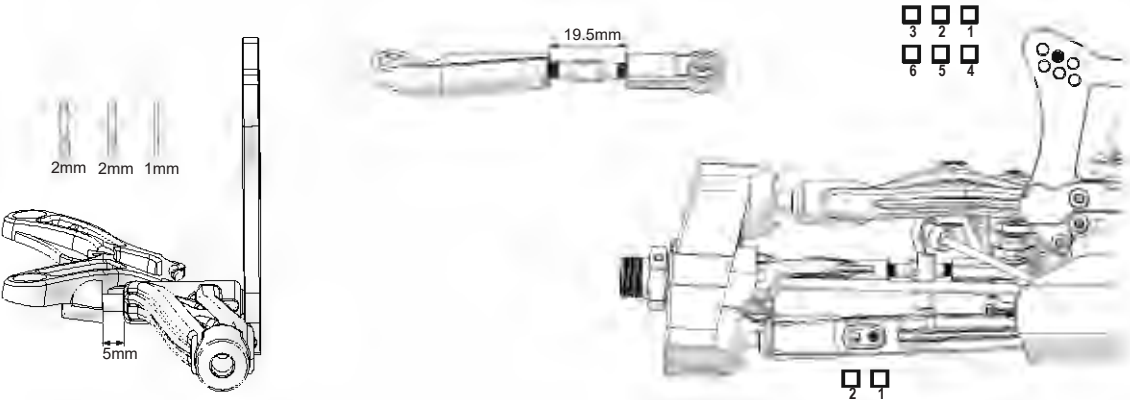

Front Shock

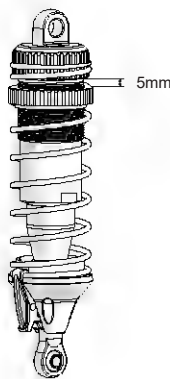

Front Arms

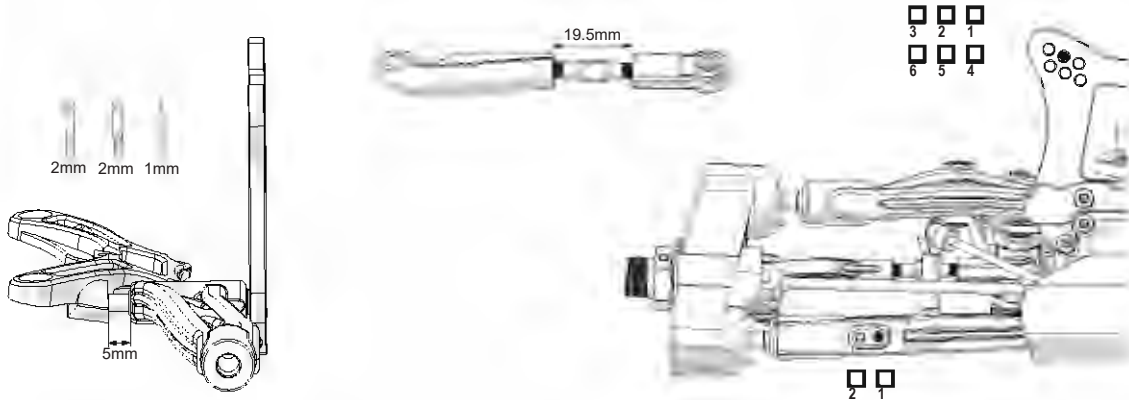

Front Shock

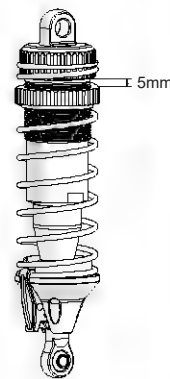

Rear Arms

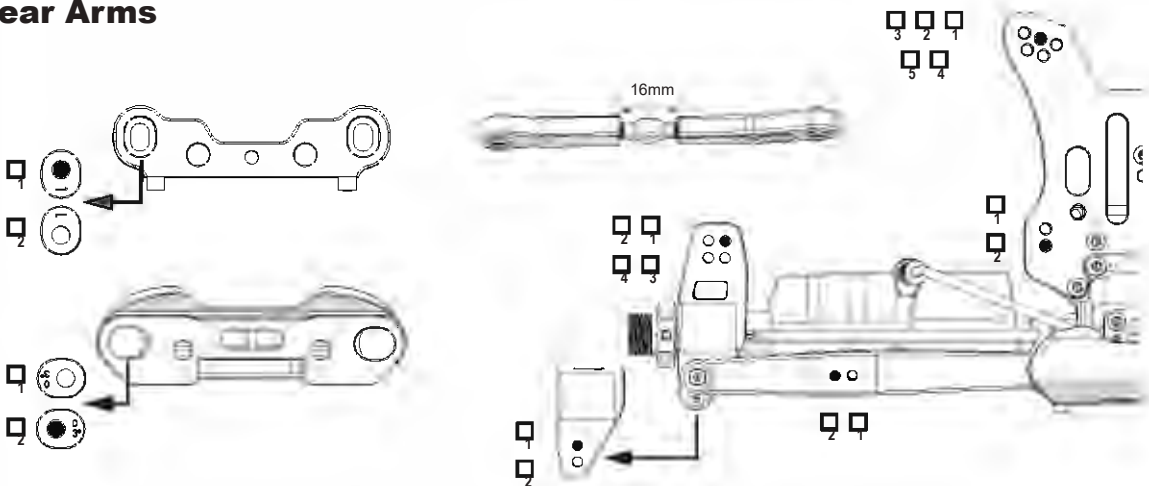

Rear Shock

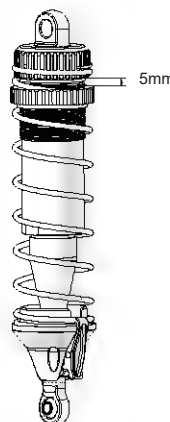

Rear Arms

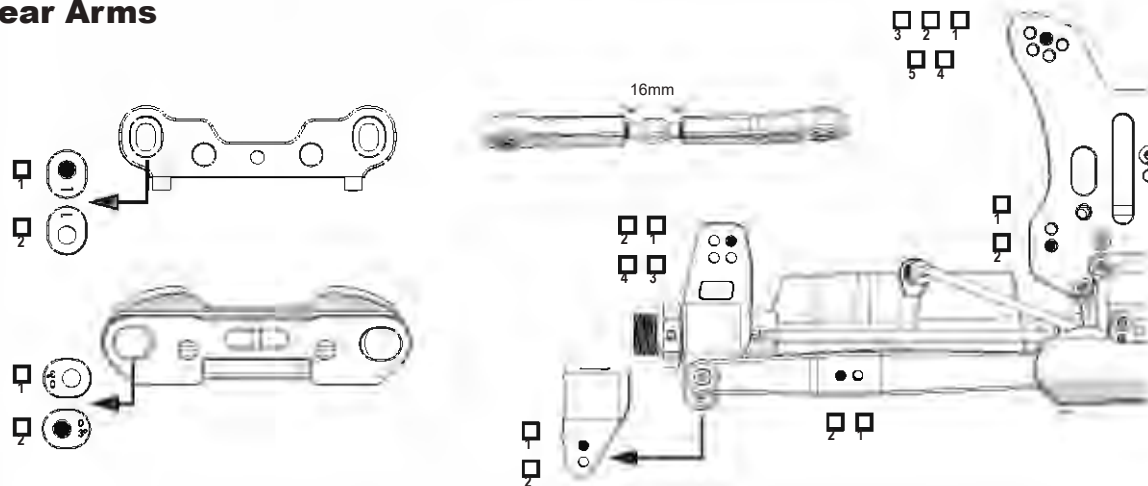

Rear Shock

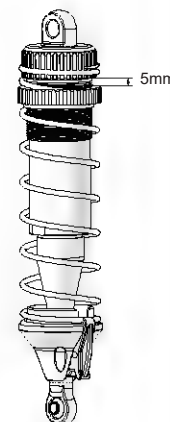

Servo Linkage Set For Steering

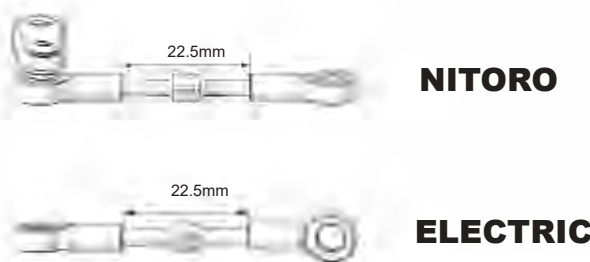

Brake Disc



Servo Linkage Set For Steering

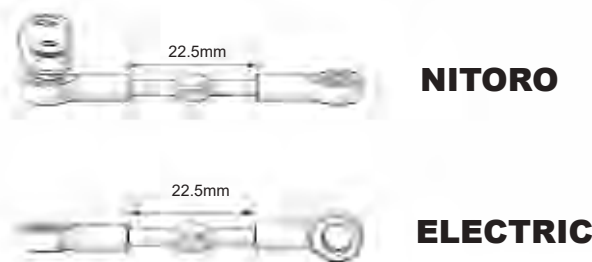

Brake Disc



Name:	Date:
Track:	Event:
Note:	

Front Arms

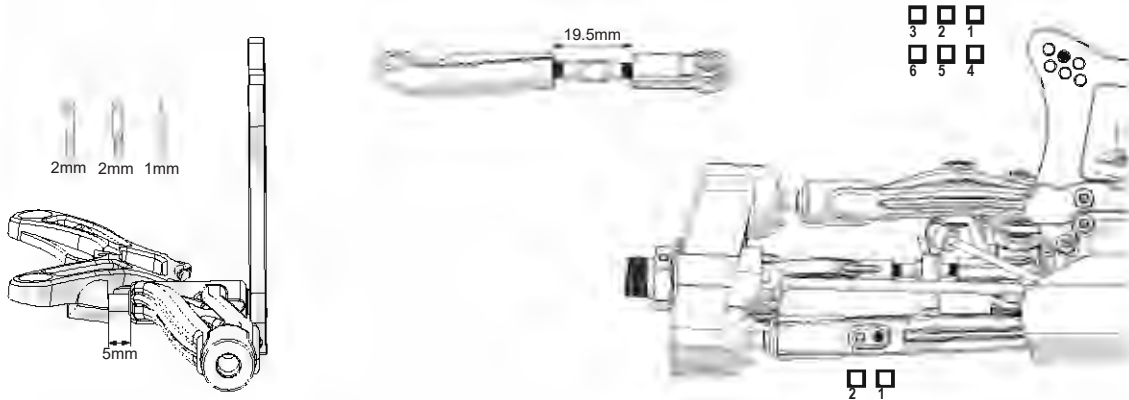

Front Shock

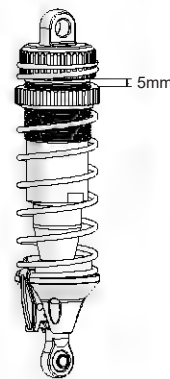

Rear Arms

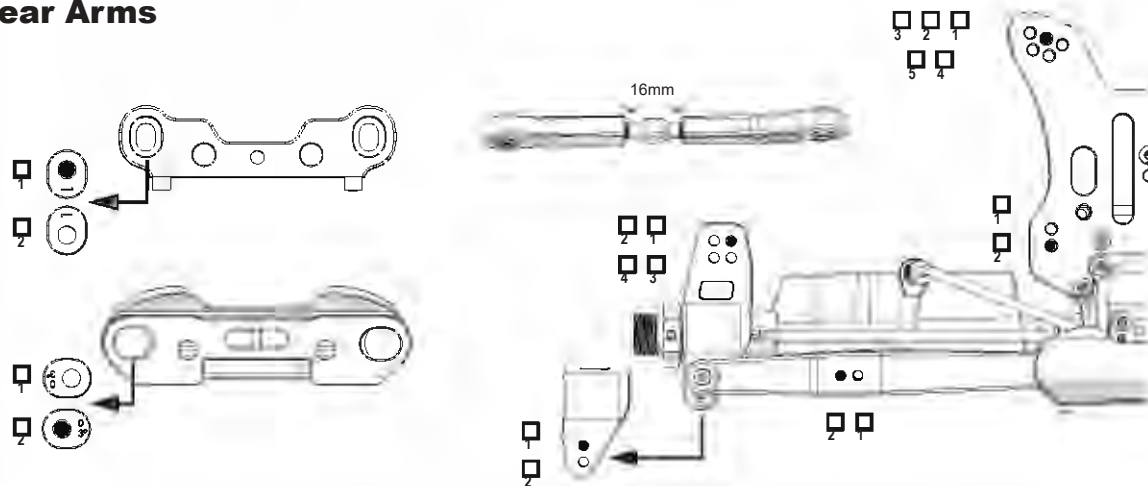

Rear Shock

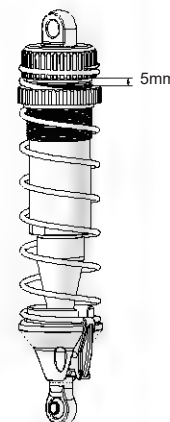

Servo Linkage Set For Steering

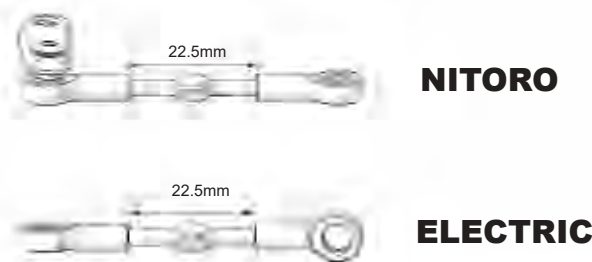

Brake Disc

